Election Y	Determinat Date	Voters	Residents	Status quo			Minimum viable increase			Commonw Hawke-Beazley r	
				Population quota	Members	Senators	Population quota	Members	Senators	Population quota	Members
2073	07/2071	27,390,738	39,185,129	264,460	152	76	226,680	177	90	198,345	200
2070	07/2068	27,004,094	38,632,078	260,749	151	76	223,499	176	90	195,562	199
2067	07/2065	26,604,150	38,060,030	256,908	151	76	220,207	176	90	192,681	199
2064	07/2062	26,191,897	37,470,402	252,948	152	76	216,813	176	90	189,711	199
2061	07/2059	25,766,865	36,862,520	248,864	152	76	213,312	176	90	186,648	200
2058	07/2056	25,327,169	36,233,685	244,637	151	76	209,689	175	90	183,478	199
2055	04/2053	24,869,147	35,578,653	240,233	151	76	205,914	175	90	180,175	200
2052	07/2050	24,387,875	34,890,378	235,604	151	76	201,947	176	90	176,703	199
2049	07/2047	23,879,047	34,162,704	230,708	151	76	197,749	175	90	173,031	199
2046	07/2044	23,413,909	33,394,090	226,249	151	76	193,928	176	90	169,687	199
2043	07/2041	22,776,785	32,586,368	220,090	151	76	188,648	176	90	165,067	199
2040	07/2038	22,313,115	31,742,414	215,655	151	76	184,847	175	90	161,741	198
2037	07/2035	21,692,664	30,862,815	209,668	152	76	179,715	175	90	157,251	198
2034	07/2032	20,929,156	29,944,139	202,267	151	76	173,372	175	90	151,700	199
2031	07/2029	20,231,440	28,946,317	195,534	151	76	167,601	175	90	146,651	198
2028	07/2026	19,433,999	27,805,684	187,845	150	76	161,010	175	90	140,883	199
2025	07/2023	17,582,865	26,273,173	177,447	150	76					
2022	07/2020	16,655,426	25,537,348	172,537	151	76					
2019	08/2017	16,017,011	24,400,609	164,789	151	76					
2016	11/2014	14,988,486	23,425,979	158,287	150	76					
2013	09/2011	14,141,503	22,477,802	151,967	150	76					
2010	02/2009	13,801,216	21,374,303	144,497	150	76					
2007	11/2005	13,099,341	20,284,347	137,169	150	76					
2004	2/2003	12,818,739	19,727,821	133,369	150	76					

2001	12/1999	12,239,791	18,967,054	128,200	150	76
1998	3/1997	11,872,864	18,289,427	123,620	148	76
1996	3/1994	11,375,314	17,712,957	119,737	148	76
1993	3/1991	10,841,355	17,088,072	115,583	147	76
1990	7/1988	10,300,798	16,403,824	110,897	148	76
1987	2/1986	9,866,087	15,773,466	106,630	148	76
1984		9,867,949	15,555,900	105,365	148	76
1983		9,372,064	15,483,496	125,850	125	64
1980		9,021,393	14,807,370	120,492	125	64
1977		8,548,779	14,281,533	116,322	124	64
1975		8,262,413	13,968,881	113,916	127	64
1974		7,898,451	13,831,978	112,943	127	60
1972		7,073,650	13,409,288	109,569	125	60
1969		6,606,148	12,407,217	101,705	125	60
1966		6,193,692	11,704,843	96,212	124	60
1963		5,875,595	11,055,482	91,069	124	60
1961		5,692,364	10,642,654	87,792	124	60
1958		5,412,838	9,947,358	82,354	124	60
1955		5,195,100	9,311,825	77,166	124	60
1954		5,118,257	9,089,936	75,351	123	60
1951		4,981,965	8,527,907	70,737	123	60
1949		4,913,654	8,045,570	66,751	123	60
1946		4,739,853	7,517,981	104,041	74	36
1943		4,466,637	7,269,658	100,631	74	36

NotesAllocation of seats is based on total population. Distribution within a state's allocation is based on enrolled vo

ealth eforms	One vote one value			Legislating the Tasmania Rule							
Senators	Population quota	Members	Senators	Population quota	Tasmania's minimum population to get 4.5 quotas	Does general population quota exceed Tasmania's?	Revised population quota	Members	Senators	Voters	Residents
102	176,307	223	114	130,375	586,686	No	130,375	301	150	8,431,617	######
102	173,833	223	114	128,454	578,044	No	128,454	302	150	8,318,125	######
102	171,272	223	114	126,474	569,133	No	126,474	302	150	8,200,578	######
102	168,632	223	114	137,972	620,872	Yes	126,474	297	150	8,079,300	######
102	165,909	222	114	135,744	610,847	No	135,744	272	138	7,954,143	######
102	163,091	223	114	133,438	600,473	No	133,438	271	138	7,824,732	######
102	160,156	223	114	131,036	589,664	No	131,036	271	138	7,690,265	######
102	157,070	223	114	128,511	578,302	No	128,511	272	138	7,549,260	######
102	153,805	223	114	138,425	622,910	Yes	125,840	272	138	7,400,292	######
102	150,833	223	114	135,750	610,873	No	135,750	246	126	7,242,937	######
102	146,726	223	114	132,054	594,242	No	132,054	248	126	7,077,523	######
102	143,770	222	114	129,393	582,267	No	129,393	247	126	7,020,700	######
102	139,779	223	114	139,779	629,003	Yes	125,801	246	126	6,845,406	9,779,151
102	134,845	222	114	134,845	606,802	No	134,845	222	126	6,535,558	9,336,512
102	130,356	223	114	130,356	586,603	No	130,356	223	114	6,329,273	9,041,818
102	125,230	222	114	187,845	845,301	Yes	125,230	222	114	6,091,712	8,702,446
										5,565,927	8,238,801
										5,317,669	8,128,984
										5,190,855	7,797,791
										4,864,040	7,500,617
										4,630,543	7,272,230
										4,529,026	6,967,271
										4,307,403	6,764,960
										4,270,127	6,657,478

	4,133,129	6,411,772
	3,989,416	6,190,248
	3,826,483	6,024,467
	3,682,249	5,827,373
	3,559,905	5,660,475
	3,397,273	5,474,300
	3,423,624	5,412,000
	3,247,827	5,374,915
	3,184,997	5,205,380
	3,051,238	5,028,960
	2,961,698	4,947,441
	2,834,558	4,925,995
	2,581,069	4,820,846
	2,438,667	4,490,765
	2,308,775	4,267,452
	2,215,883	4,077,743
	2,146,793	3,951,651
	2,064,304	3,728,800
	1,996,381	3,526,534
	1,985,267	3,462,532
	1,941,327	3,314,672
	1,916,746	3,149,806
	1,858,749	2,962,392
	1,741,406	2,870,711

ters.Enrolment for offshore territories are entangled with enrolment for the territories.Population quota = Ascert

Status quo						Minimum viable increase					
Entitlement	Members	Voters per MP	Senators	Senate quota	Voters per quota	Entitlement	Members	Voters per MP	Senators	Senate quota	Voter
45.55	46	183,296	12	14.3%	######	53.14	53	159,087	14	12.5%	######
45.57	46	180,829	12	14.3%	######	53.17	53	156,946	14	12.5%	######
45.60	46	178,273	12	14.3%	######	53.20	53	154,728	14	12.5%	######
45.63	46	175,637	12	14.3%	######	53.23	53	152,440	14	12.5%	######
45.66	46	172,916	12	14.3%	######	53.27	53	150,078	14	12.5%	994,268
45.69	46	170,103	12	14.3%	######	53.31	53	147,636	14	12.5%	978,091
45.73	46	167,180	12	14.3%	######	53.35	53	145,099	14	12.5%	961,283
45.77	46	164,114	12	14.3%	######	53.40	53	142,439	14	12.5%	943,657
45.82	46	160,876	12	14.3%	######	53.46	53	139,628	14	12.5%	925,036
45.73	46	157,455	12	14.3%	######	53.36	53	136,659	14	12.5%	905,367
45.94	46	153,859	12	14.3%	######	53.60	54	131,065	14	12.5%	884,690
46.51	47	149,377	12	14.3%	######	54.26	54	130,013	14	12.5%	877,587
46.64	47	145,647	12	14.3%	977,915	54.41	54	126,767	14	12.5%	855,676
46.16	46	142,077	12	14.3%	933,651	53.85	54	121,029	14	12.5%	816,945
46.24	46	137,593	12	14.3%	904,182	53.95	54	117,209	14	12.5%	791,159
46.33	46	132,429	12	14.3%	870,245	54.05	54	112,809	14	10.0%	609,171
46.43	46	120,998	12	14.3%	795,132						
47.11	47	113,142	12	14.3%	759,667						
47.32	47	110,444	12	14.3%	741,551						
47.39	47	103,490	12	7.7%	374,157						
47.85	48	96,470	12	14.3%	661,506						
48.22	48	94,355	12	14.3%	647,004						
49.32	49	87,906	12	14.3%	615,343						
49.92	50	85,403	12	14.3%	610,018						

50.01	50	82,663	12	14.3%	590,447
50.07	50	79,788	12	14.3%	569,917
50.31	50	76,530	12	14.3%	546,640
50.42	50	73,645	12	14.3%	526,036
51.04	51	69,802	12	14.3%	508,558
51.34	51	66,613	12	7.7%	261,329
51.36	51	67,130	12	12.5%	427,953
42.71	43	75,531	10	9.1%	295,257
43.20	43	74,070	10	16.7%	530,833
43.23	43	70,959	10	16.7%	508,540
43.43	45	65,816	10	9.1%	269,245
43.61	45	62,990	10	9.1%	257,687
44.00	45	57,357	10	16.7%	430,178
44.15	45	54,193	10	16.7%	406,445
44.35	46	50,191	10	16.7%	384,796
44.78	46	48,171	10	16.7%	369,314
45.01	46	46,669	10	16.7%	357,799
45.28	46	44,876	10	16.7%	344,051
45.70	46	43,400	10	16.7%	332,730
45.95	47	42,240	10	16.7%	330,878
46.86	47	41,305	10	9.1%	176,484
47.19	47	40,782	10	10.0%	191,675
28.47	28	66,384	6	50.0%	929,375
28.53	28	62,193	6	50.0%	870,703

ained total population of the six states / (Number of Senators for the states x 2)Harmonic mean rule means tha

New South Wales

Hawke-Beazley reforms						One vote one value					
rs per quota	Entitlement	Members	Voters per MP	Senators	Senate quota	Voters per quota	Entitlement	Members	Voters per MP	Senators	Senate quota	Voter
60.73	61	138,223	16	11.1%	936,846	68.32	68	123,994	18	10.0%	843,162
60.76	61	136,363	16	11.1%	924,236	68.36	68	122,325	18	10.0%	831,812
60.80	61	134,436	16	11.1%	911,175	68.40	68	120,597	18	10.0%	820,058
60.84	61	132,448	16	11.1%	897,700	68.44	68	118,813	18	10.0%	807,930
60.88	61	130,396	16	11.1%	883,794	68.49	68	116,973	18	10.0%	795,414
60.92	61	128,274	16	11.1%	869,415	68.54	69	113,402	18	10.0%	782,473
60.97	61	126,070	16	11.1%	854,474	68.60	69	111,453	18	10.0%	769,027
61.03	61	123,758	16	11.1%	838,807	68.66	69	109,410	18	10.0%	754,926
61.10	61	121,316	16	11.1%	822,255	68.74	69	107,251	18	10.0%	740,029
60.98	61	118,737	16	11.1%	804,771	68.60	69	104,970	18	10.0%	724,294
61.25	61	116,025	16	11.1%	786,391	68.91	69	102,573	18	10.0%	707,752
62.01	61	115,093	16	11.1%	780,078	69.76	70	100,296	18	10.0%	702,070
62.19	62	110,410	16	11.1%	760,601	69.96	70	97,792	18	10.0%	684,541
61.55	62	105,412	16	11.1%	726,173	69.24	69	94,718	18	10.0%	653,556
61.66	62	102,085	16	11.1%	703,253	69.36	69	91,729	18	10.0%	632,927
61.77	62	98,253	16	7.7%	468,593	69.49	69	88,286	18	6.3%	380,732

at territory entitlements round up from 1.3 and 2.4Past determinations here: https://www.aec.gov.au/r

Tasmania Rule						Status quo					
rs per quota	Entitlement	Members	Voters per MP	Senators	Senate quota	Voters per	Voters	Residents	Entitlement	Members	Voters per MP	Senators
92.39	92	91,648	24	6.7%	562,108	7,871,546	######	42.52	43	183,059	12
92.51	93	89,442	24	6.7%	554,542	7,723,330	######	42.31	42	183,889	12
92.63	93	88,178	24	6.7%	546,705	7,570,427	######	42.10	42	180,248	12
91.26	91	88,784	24	6.7%	538,620	7,413,166	######	41.87	42	176,504	12
83.71	84	94,692	22	8.3%	662,845	7,251,497	######	41.63	42	172,655	12
83.77	84	93,152	22	8.3%	652,061	7,084,868	######	41.37	41	172,802	12
83.84	84	91,551	22	8.3%	640,855	6,912,270	9,874,672	41.10	41	168,592	12
83.92	84	89,872	22	8.3%	629,105	6,732,611	9,618,015	40.82	41	164,210	12
84.01	84	88,099	22	7.1%	528,592	6,545,057	9,350,082	40.53	41	159,636	12
76.22	76	95,302	20	9.1%	658,449	6,349,709	9,071,013	40.09	40	158,743	12
76.57	77	91,916	20	9.1%	643,411	6,147,341	8,781,916	39.90	40	153,684	12
77.51	78	90,009	20	9.1%	638,245	5,938,923	8,484,176	39.34	39	152,280	12
77.74	78	87,762	20	9.1%	622,310	5,724,844	8,178,348	39.01	39	146,791	12
69.24	69	94,718	20	7.7%	502,735	5,504,696	7,863,852	38.88	39	141,146	12
69.36	69	91,729	18	10.0%	632,927	5,269,950	7,528,500	38.50	39	135,127	12
69.49	69	88,286	18	6.3%	380,732	5,006,513	7,152,161	38.07	38	131,750	12
						4,440,688	6,704,281	37.78	38	116,860	12
						4,263,424	6,651,074	38.55	38	112,195	12
						4,063,675	6,244,227	37.89	38	106,939	12
						3,791,254	5,821,269	36.78	37	102,466	12
						3,573,481	5,585,573	36.76	37	96,581	12
						3,484,143	5,297,567	36.66	37	94,166	12
						3,335,339	5,012,689	36.54	37	90,144	12
						3,265,797	4,888,243	36.65	37	88,265	12

	3,106,115	4,712,186	36.76	37	83,949	12
	3,018,089	4,541,016	36.73	37	81,570	12
	2,892,013	4,463,723	37.28	37	78,163	12
	2,827,560	4,379,981	37.89	38	74,409	12
	2,678,015	4,233,557	38.18	38	70,474	12
	2,599,972	4,121,500	38.65	39	66,666	12
	2,614,383	4,078,500	38.71	39	67,035	12
	2,495,392	4,054,498	32.22	33	75,618	10
	2,413,273	3,930,655	32.62	33	73,129	10
	2,289,926	3,852,589	33.12	33	69,392	10
	2,234,858	3,800,656	33.36	34	65,731	10
	2,161,474	3,779,587	33.46	34	63,573	10
	1,929,354	3,686,136	33.64	34	56,746	10
	1,809,549	3,421,178	33.64	34	53,222	10
	1,702,864	3,249,843	33.78	33	51,602	10
	1,618,995	3,071,046	33.72	33	49,060	10
	1,586,701	2,955,299	33.66	33	48,082	10
	1,504,910	2,745,165	33.33	33	45,603	10
	1,444,035	2,546,332	33.00	33	43,759	10
	1,415,392	2,477,986	32.89	33	42,891	10
	1,388,116	2,299,538	32.51	33	42,064	10
	1,369,821	2,168,884	32.49	33	41,510	10
	1,345,537	2,039,769	19.61	20	67,277	6
	1,275,790	1,981,616	19.69	20	63,790	6

edistributions/entitlement/past-determinations.html (population and enrolment figures pre-1987 are from the e

										Victoria	
				Minimum viable increase						Hawke-Beazley refor	
Senate quota	Voters per quota	Entitlement	Members	Voters per MP	Senators	Senate quota	Voters per quota	Entitlement	Members	Voters per MP	Senators
14.3%	######	49.61	50	157,431	14	12.5%	983,943	56.69	57	138,097	16
14.3%	######	49.37	49	157,619	14	12.5%	965,416	56.42	56	137,917	16
14.3%	######	49.11	49	154,499	14	12.5%	946,303	56.13	56	135,186	16
14.3%	######	48.85	49	151,289	14	12.5%	926,646	55.82	56	132,378	16
14.3%	######	48.56	49	147,990	14	12.5%	906,437	55.50	56	129,491	16
14.3%	######	48.27	48	147,601	14	12.5%	885,609	55.16	55	128,816	16
14.3%	987,467	47.96	48	144,006	14	12.5%	864,034	54.81	55	125,678	16
14.3%	961,802	47.63	48	140,263	14	12.5%	841,576	54.43	54	124,678	16
14.3%	935,008	47.28	47	139,257	14	12.5%	818,132	54.04	54	121,205	16
14.3%	907,101	46.78	47	135,100	14	12.5%	793,714	53.46	53	119,806	16
14.3%	878,192	46.55	47	130,794	14	12.5%	768,418	53.20	53	115,988	16
14.3%	848,418	45.90	46	129,107	14	12.5%	742,365	52.46	52	114,210	16
14.3%	817,835	45.51	46	124,453	14	12.5%	715,605	52.01	52	110,093	16
14.3%	786,385	45.36	45	122,327	14	12.5%	688,087	51.84	52	105,860	16
14.3%	752,850	44.92	45	117,110	14	12.5%	658,744	51.34	51	103,332	16
14.3%	715,216	44.42	44	113,784	14	10.0%	500,651	50.77	51	98,167	16
14.3%	634,384										
14.3%	609,061										
14.3%	580,525										
7.7%	291,635										
14.3%	510,497										
14.3%	497,735										
14.3%	476,477										
14.3%	466,542										

14.3%	443,731
14.3%	431,156
14.3%	413,145
14.3%	403,937
14.3%	382,574
7.7%	199,998
12.5%	326,798
9.1%	226,854
16.7%	402,212
16.7%	381,654
9.1%	203,169
9.1%	196,498
16.7%	321,559
16.7%	301,592
16.7%	283,811
16.7%	269,833
16.7%	264,450
16.7%	250,818
16.7%	240,673
16.7%	235,899
9.1%	126,192
10.0%	136,982
50.0%	672,769
50.0%	637,895

lection date not determination date)Past monthly enrolment data here: https://www.aec.gov.au/Enrolling_to

ms						One vote one value						Tasmania Rule					
Senate quota	Voters per quota	Entitlement	Members	Voters per MP	Senators	Senate quota	Voters per quota	Entitlement	Members	Voters per MP	Senators						
11.1%	874,616	63.78	64	122,993	18	10.0%	787,155	86.25	86	91,530	24						
11.1%	858,148	63.47	63	122,593	18	10.0%	772,333	85.89	86	89,806	24						
11.1%	841,159	63.14	63	120,166	18	10.0%	757,043	85.51	86	88,028	24						
11.1%	823,685	62.80	63	117,669	18	10.0%	741,317	83.73	84	88,252	24						
11.1%	805,722	62.44	62	116,960	18	10.0%	725,150	76.31	76	95,414	22						
11.1%	787,208	62.06	62	114,272	18	10.0%	708,487	75.85	76	93,222	22						
11.1%	768,030	61.66	62	111,488	18	10.0%	691,227	75.36	75	92,164	22						
11.1%	748,068	61.23	61	110,371	18	10.0%	673,261	74.84	75	89,768	22						
11.1%	727,229	60.79	61	107,296	18	10.0%	654,506	74.30	74	88,447	22						
11.1%	705,523	60.14	60	105,828	18	10.0%	634,971	66.82	67	94,772	20						
11.1%	683,038	59.85	60	102,456	18	10.0%	614,734	66.50	67	91,751	20						
11.1%	659,880	59.01	59	100,660	18	10.0%	593,892	65.57	66	89,984	20						
11.1%	636,094	58.51	59	97,031	18	10.0%	572,484	65.01	65	88,075	20						
11.1%	611,633	58.32	58	94,909	18	10.0%	550,470	58.32	58	94,909	20						
11.1%	585,550	57.75	58	90,861	18	10.0%	526,995	57.75	58	90,861	18						
7.7%	385,116	57.11	57	87,834	18	6.3%	312,907	57.11	57	87,834	18						

vote/Enrolment_stats/gazetted/ (pre-2004 in AEC's annual reports)Future population projections (medium) he

				Status quo						Min	
Senate quota	Voters per	Voters	Residents	Entitlement	Members	Voters per MP	Senators	Senate quota	Voters per Senator	Entitlement	Members
6.7%	524,770	5,596,683	7,995,261	30.23	30	186,556	12	14.3%	799,526	35.27	35
6.7%	514,889	5,518,656	7,883,794	30.24	30	183,955	12	14.3%	788,379	35.27	35
6.7%	504,695	5,438,345	7,769,064	30.24	30	181,278	12	14.3%	776,906	35.28	35
6.7%	494,211	5,355,902	7,651,288	30.25	30	178,530	12	14.3%	765,129	35.29	35
8.3%	604,291	5,271,142	7,530,203	30.26	30	175,705	12	14.3%	753,020	35.30	35
8.3%	590,406	5,183,654	7,405,220	30.27	30	172,788	12	14.3%	740,522	35.32	35
8.3%	576,023	5,092,623	7,275,175	30.28	30	169,754	12	14.3%	727,518	35.33	35
8.3%	561,051	4,996,924	7,138,463	30.30	30	166,564	12	14.3%	713,846	35.35	35
7.1%	467,504	4,895,528	6,993,612	30.31	30	163,184	12	14.3%	699,361	35.37	35
9.1%	577,246	4,860,388	6,943,411	30.69	31	156,787	12	14.3%	694,341	35.80	36
9.1%	558,849	4,674,676	6,678,109	30.34	30	155,823	12	14.3%	667,811	35.40	35
9.1%	539,902	4,555,654	6,508,077	30.18	30	151,855	12	14.3%	650,808	35.21	35
9.1%	520,440	4,431,111	6,330,159	30.19	30	147,704	12	14.3%	633,016	35.22	35
7.7%	423,438	4,300,768	6,143,954	30.38	30	143,359	12	14.3%	614,395	35.44	35
10.0%	526,995	4,160,462	5,943,517	30.40	30	138,682	12	14.3%	594,352	35.46	35
6.3%	312,907	4,003,148	5,718,783	30.44	30	133,438	12	14.3%	571,878	35.52	36
		3,611,600	5,378,277	30.31	30	120,387	12	14.3%	515,943		
		3,333,395	5,129,996	29.73	30	111,113	12	14.3%	476,199		
		3,153,047	4,883,739	29.64	30	105,102	12	14.3%	450,435		
		2,920,373	4,708,510	29.75	30	97,346	12	7.7%	224,644		
		2,746,285	4,548,700	29.93	30	91,543	12	14.3%	392,326		
		2,658,954	4,279,450	29.62	30	88,632	12	14.3%	379,851		
		2,470,921	3,945,940	28.77	29	85,204	12	14.3%	352,989		
		2,369,873	3,729,123	27.96	28	84,638	12	14.3%	338,553		

	2,183,729	3,512,434	27.40	27	80,879	12	14.3%	311,961
	2,110,149	3,354,753	27.14	27	78,154	12	14.3%	301,450
	1,993,339	3,134,224	26.18	26	76,667	12	14.3%	284,763
	1,812,526	2,906,838	25.15	25	72,501	12	14.3%	258,932
	1,676,706	2,706,170	24.40	24	69,863	12	14.3%	239,529
	1,569,425	2,546,400	23.88	24	65,393	12	7.7%	120,725
	1,555,600	2,507,000	23.79	24	64,817	12	12.5%	194,450
	1,472,462	2,503,285	19.89	19	77,498	10	9.1%	133,860
	1,356,589	2,301,702	19.10	19	71,399	10	16.7%	226,098
	1,258,724	2,151,026	18.49	19	66,249	10	16.7%	209,787
	1,206,231	2,072,325	18.19	18	67,013	10	9.1%	109,657
	1,154,762	2,032,973	18.00	18	64,153	10	9.1%	104,978
	1,022,022	1,924,658	17.57	18	56,779	10	16.7%	170,337
	953,564	1,779,690	17.50	18	52,976	10	16.7%	158,927
	900,492	1,687,062	17.53	18	50,027	10	16.7%	150,082
	855,473	1,595,446	17.52	18	47,526	10	16.7%	142,579
	826,128	1,540,251	17.54	18	45,896	10	16.7%	137,688
	784,354	1,449,337	17.60	18	43,575	10	16.7%	130,726
	752,645	1,358,858	17.61	18	41,814	10	16.7%	125,441
	733,054	1,325,481	17.59	18	40,725	10	16.7%	122,176
	710,518	1,238,278	17.51	18	39,473	10	9.1%	64,593
	697,029	1,170,319	17.53	18	38,724	10	10.0%	69,703
	660,316	1,096,831	10.54	10	66,032	6	50.0%	330,158
	632,250	1,054,584	10.48	10	63,225	6	50.0%	316,125

ere: https://www.abs.gov.au/statistics/people/population/population-projections-australia/latest-release Assur

Queensland											
imum viable increase						Hawke-Beazley reforms					
Voters per MP	Senators	Senate quota	Voters per quota	Entitlement	Members	Voters per MP	Senators	Senate quota	Voters per quota	Entitlement	Members
159,905	14	12.5%	699,585	40.31	40	139,917	16	11.1%	621,854	45.35	45
157,676	14	12.5%	689,832	40.31	40	137,966	16	11.1%	613,184	45.35	45
155,381	14	12.5%	679,793	40.32	40	135,959	16	11.1%	604,261	45.36	45
153,026	14	12.5%	669,488	40.33	40	133,898	16	11.1%	595,100	45.37	45
150,604	14	12.5%	658,893	40.34	40	131,779	16	11.1%	585,682	45.39	45
148,104	14	12.5%	647,957	40.36	40	129,591	16	11.1%	575,962	45.41	45
145,504	14	12.5%	636,578	40.38	40	127,316	16	11.1%	565,847	45.43	45
142,769	14	12.5%	624,616	40.40	40	124,923	16	11.1%	555,214	45.45	45
139,872	14	12.5%	611,941	40.42	40	122,388	16	11.1%	543,948	45.47	45
135,011	14	12.5%	607,548	40.92	41	118,546	16	11.1%	540,043	46.03	46
133,562	14	12.5%	584,335	40.46	40	116,867	16	11.1%	519,408	45.51	46
130,162	14	12.5%	569,457	40.24	40	113,891	16	11.1%	506,184	45.27	45
126,603	14	12.5%	553,889	40.26	40	110,778	16	11.1%	492,346	45.29	45
122,879	14	12.5%	537,596	40.50	41	104,897	16	11.1%	477,863	45.56	46
118,870	14	12.5%	520,058	40.53	41	101,475	16	11.1%	462,274	45.59	46
111,199	14	10.0%	400,315	40.59	41	97,638	16	7.7%	307,934	45.67	46

ning enrolment is approximately 70% of population (and 60% for Northern Territory)Elections highlighted in re

One vote one value				Tasmania Rule							
Voters per MP	Senators	Senate quota	Voters per quota	Entitlement	Members	Voters per MP	Senators	Senate quota	Voters per	Voters	Residents
124,371	18	10.0%	559,668	61.33	61	91,749	24	6.7%	373,112	2,799,704	3,999,577
122,637	18	10.0%	551,866	61.37	61	90,470	24	6.7%	367,910	2,767,894	3,954,134
120,852	18	10.0%	543,834	61.43	61	89,153	24	6.7%	362,556	2,734,855	3,906,935
119,020	18	10.0%	535,590	60.50	60	89,265	24	6.7%	357,060	2,700,620	3,858,028
117,136	18	10.0%	527,114	55.47	55	95,839	22	8.3%	439,262	2,665,020	3,807,171
115,192	18	10.0%	518,365	55.50	55	94,248	22	8.3%	431,971	2,627,616	3,753,737
113,169	18	10.0%	509,262	55.52	56	90,940	22	8.3%	424,385	2,587,755	3,696,793
111,043	18	10.0%	499,692	55.55	56	89,231	22	8.3%	416,410	2,544,788	3,635,411
108,790	18	10.0%	489,553	55.58	56	87,420	22	7.1%	349,681	2,498,252	3,568,931
105,661	18	10.0%	486,039	51.15	51	95,302	20	9.1%	441,853	2,448,083	3,497,261
101,623	18	10.0%	467,468	50.57	51	91,660	20	9.1%	424,971	2,394,525	3,420,750
101,237	18	10.0%	455,565	50.30	50	91,113	20	9.1%	414,150	2,337,972	3,339,960
98,469	18	10.0%	443,111	50.32	50	88,622	20	9.1%	402,828	2,278,718	3,255,311
93,495	18	10.0%	430,077	45.56	46	93,495	20	7.7%	330,828	2,216,654	3,166,649
90,445	18	10.0%	416,046	45.59	46	90,445	18	10.0%	416,046	2,149,988	3,071,412
87,025	18	6.3%	250,197	45.67	46	87,025	18	6.3%	250,197	2,076,047	2,965,781
										1,815,825	2,825,178
										1,683,238	2,639,080
										1,608,259	2,567,788
										1,501,048	2,565,588
										1,364,428	2,317,068
										1,330,395	2,163,251
										1,254,494	2,003,778
										1,207,713	1,934,508

	1,156,691	1,861,018
	1,119,266	1,762,735
	1,040,779	1,683,587
	978,359	1,633,896
	914,541	1,519,918
	868,298	1,407,500
	858,763	1,383,700
	798,973	1,381,011
	751,260	1,283,505
	690,919	1,217,216
	658,419	1,167,403
	612,016	1,145,991
	537,240	1,092,604
	484,128	976,620
	433,097	864,093
	402,483	798,895
	384,917	755,213
	361,409	707,196
	343,013	668,609
	334,353	648,707
	318,260	590,339
	315,771	544,184
	300,337	496,973
	275,312	478,264

d are double dissolutions

Status quo						Minimum viable increase					
Entitlement	Members	Voters per MP	Senators	Senate quota	Voters per Senator	Entitlement	Members	Voters per MP	Senators	Senate quota	Voter
15.12	15	186,647	12	14.3%	399,958	17.64	18	155,539	14	12.5%	349,963
15.16	15	184,526	12	14.3%	395,413	17.69	18	153,772	14	12.5%	345,987
15.21	15	182,324	12	14.3%	390,694	17.74	18	151,936	14	12.5%	341,857
15.25	15	180,041	12	14.3%	385,803	17.79	18	150,034	14	12.5%	337,577
15.30	15	177,668	12	14.3%	380,717	17.85	18	148,057	14	12.5%	333,127
15.34	15	175,174	12	14.3%	375,374	17.90	18	145,979	14	12.5%	328,452
15.39	15	172,517	12	14.3%	369,679	17.95	18	143,764	14	12.5%	323,469
15.43	15	169,653	12	14.3%	363,541	18.00	18	141,377	14	12.5%	318,098
15.47	15	166,550	12	14.3%	356,893	18.05	18	138,792	14	12.5%	312,281
15.46	15	163,206	12	14.3%	349,726	18.03	18	136,005	14	12.5%	306,010
15.54	16	149,658	12	14.3%	342,075	18.13	18	133,029	14	12.5%	299,316
15.49	15	155,865	12	14.3%	333,996	18.07	18	129,887	14	12.5%	292,247
15.53	16	142,420	12	14.3%	325,531	18.11	18	126,595	14	12.5%	284,840
15.66	16	138,541	12	14.3%	316,665	18.27	18	123,147	14	12.5%	277,082
15.71	16	134,374	12	14.3%	307,141	18.33	18	119,444	14	12.5%	268,749
15.79	16	129,753	12	14.3%	296,578	18.42	18	115,336	14	10.0%	207,605
15.92	16	113,489	12	14.3%	259,404						
15.30	15	112,216	12	14.3%	240,463						
15.58	16	100,516	12	14.3%	229,751						
16.21	16	93,816	12	7.7%	115,465						
15.25	15	90,962	12	14.3%	194,918						
14.97	15	88,693	12	14.3%	190,056						
14.61	15	83,633	12	14.3%	179,213						
14.50	15	80,514	12	14.3%	172,530						

14.52	15	77,113	12	14.3%	165,242
14.26	14	79,948	12	14.3%	159,895
14.06	14	74,341	12	14.3%	148,683
14.14	14	69,883	12	14.3%	139,766
13.71	14	65,324	12	14.3%	130,649
13.20	13	66,792	12	7.7%	66,792
13.13	13	66,059	12	12.5%	107,345
10.97	11	72,634	10	9.1%	72,634
10.65	11	68,296	10	16.7%	125,210
10.46	10	69,092	10	16.7%	115,153
10.25	10	65,842	10	9.1%	59,856
10.15	10	61,202	10	9.1%	55,638
9.97	9	59,693	10	16.7%	89,540
9.60	9	53,792	10	16.7%	80,688
8.98	9	48,122	10	16.7%	72,183
8.77	9	44,720	10	16.7%	67,081
8.60	9	42,769	10	16.7%	64,153
8.59	9	40,157	10	16.7%	60,235
8.66	9	38,113	10	16.7%	57,169
8.61	8	41,794	10	16.7%	55,726
8.35	8	39,783	10	9.1%	28,933
8.15	8	39,471	10	10.0%	31,577
4.78	5	60,067	6	50.0%	150,169
4.75	5	55,062	6	50.0%	137,656

Western Australia

Hawke-Beazley reforms						One vote one value					
rs per quota	Entitlement	Members	Voters per MP	Senators	Senate quota	Voters per quota	Entitlement	Members	Voters per MP	Senators	Senate quota	Voter
20.16	20	139,985	16	11.1%	311,078	22.69	23	121,726	18	10.0%	279,970
20.22	20	138,395	16	11.1%	307,544	22.75	23	120,343	18	10.0%	276,789
20.28	20	136,743	16	11.1%	303,873	22.81	23	118,907	18	10.0%	273,485
20.34	20	135,031	16	11.1%	300,069	22.88	23	117,418	18	10.0%	270,062
20.40	20	133,251	16	11.1%	296,113	22.95	23	115,870	18	10.0%	266,502
20.46	20	131,381	16	11.1%	291,957	23.02	23	114,244	18	10.0%	262,762
20.52	21	123,226	16	11.1%	287,528	23.08	23	112,511	18	10.0%	258,776
20.57	21	121,180	16	11.1%	282,754	23.15	23	110,643	18	10.0%	254,479
20.63	21	118,964	16	11.1%	277,584	23.20	23	108,620	18	10.0%	249,825
20.61	21	116,575	16	11.1%	272,009	23.19	23	106,438	18	10.0%	244,808
20.72	21	114,025	16	11.1%	266,058	23.31	23	104,110	18	10.0%	239,453
20.65	21	111,332	16	11.1%	259,775	23.23	23	101,651	18	10.0%	233,797
20.70	21	108,510	16	11.1%	253,191	23.29	23	99,075	18	10.0%	227,872
20.87	21	105,555	16	11.1%	246,295	23.48	23	96,376	18	10.0%	221,665
20.94	21	102,380	16	11.1%	238,888	23.56	24	89,583	18	10.0%	214,999
21.05	21	98,859	16	7.7%	159,696	23.68	24	86,502	18	6.3%	129,753

Tasmania Rule						Status quo					
rs per quota	Entitlement	Members	Voters per MP	Senators	Senate quota	Voters per	Voters	Residents	Entitlement	Members	Voters per MP	Senators
30.68	31	90,313	24	6.7%	186,647	1,531,118	2,187,311	8.27	8	191,390	12
30.78	31	89,287	24	6.7%	184,526	1,527,063	2,181,519	8.37	8	190,883	12
30.89	31	88,221	24	6.7%	182,324	1,522,355	2,174,793	8.47	8	190,294	12
30.50	31	87,117	24	6.7%	180,041	1,517,160	2,167,371	8.57	9	168,573	12
28.05	28	95,179	22	8.3%	222,085	1,511,533	2,159,333	8.68	9	167,948	12
28.13	28	93,843	22	8.3%	218,968	1,505,406	2,150,580	8.79	9	167,267	12
28.21	28	92,420	22	8.3%	215,646	1,498,541	2,140,773	8.91	9	166,505	12
28.29	28	90,885	22	8.3%	212,066	1,490,570	2,129,386	9.04	9	165,619	12
28.36	28	89,223	22	7.1%	178,447	1,481,099	2,115,856	9.17	9	164,567	12
25.76	26	94,157	20	9.1%	222,553	1,469,883	2,099,833	9.28	9	163,320	12
25.90	26	92,097	20	9.1%	217,684	1,456,750	2,081,071	9.46	9	161,861	12
25.81	26	89,922	20	9.1%	212,543	1,451,911	2,074,158	9.62	10	145,191	12
25.88	26	87,643	20	9.1%	207,156	1,423,820	2,034,028	9.70	10	142,382	12
23.48	23	96,376	20	7.7%	170,512	1,403,411	2,004,873	9.91	10	140,341	12
23.56	24	89,583	18	10.0%	214,999	1,377,807	1,968,295	10.07	10	137,781	12
23.68	24	86,502	18	6.3%	129,753	1,342,952	1,918,503	10.21	10	134,295	12
						1,274,599	1,834,275	10.34	10	127,460	12
						1,223,786	1,759,184	10.20	10	122,379	12
						1,194,841	1,716,966	10.42	10	119,484	12
						1,145,150	1,682,635	10.63	11	104,105	12
						1,098,294	1,650,383	10.86	11	99,845	12
						1,082,471	1,601,827	11.09	11	98,406	12
						1,051,041	1,540,223	11.23	11	95,549	12
						1,044,802	1,522,467	11.42	11	94,982	12

	1,018,589	1,493,077	11.65	12	84,882	12
	1,006,034	1,479,156	11.97	12	83,836	12
	1,007,874	1,463,877	12.23	12	83,990	12
	968,098	1,439,157	12.45	12	80,675	12
	933,852	1,401,221	12.64	13	71,835	12
	911,921	1,362,900	12.78	13	70,148	12
	906,278	1,353,900	12.85	13	69,714	12
	880,455	1,353,208	10.75	11	80,041	10
	849,899	1,312,623	10.89	11	77,264	10
	824,205	1,292,265	11.11	11	74,928	10
	789,004	1,270,654	11.15	12	65,750	10
	750,308	1,259,758	11.15	12	62,526	10
	671,081	1,222,148	11.15	12	55,923	10
	624,626	1,149,375	11.30	12	52,052	10
	585,465	1,103,740	11.47	11	53,224	10
	541,536	1,022,387	11.23	11	49,231	10
	521,490	979,351	11.16	11	47,408	10
	490,930	908,053	11.03	11	44,630	10
	462,747	834,661	10.82	11	42,068	10
	455,872	808,250	10.73	10	45,587	10
	440,454	743,785	10.51	10	44,045	10
	434,320	695,618	10.42	10	43,432	10
	420,361	640,418	6.16	6	70,060	6
	398,467	616,027	6.12	6	66,411	6

						South Australia					
		Minimum viable increase						Hawke-Beazley refor			
Senate quota	Voters per quota	Entitlement	Members	Voters per MP	Senators	Senate quota	Voters per quota	Entitlement	Members	Voters per MP	Senators
14.3%	218,731	9.65	10	153,112	14	12.5%	191,390	11.03	11	139,193	16
14.3%	218,152	9.76	10	152,706	14	12.5%	190,883	11.16	11	138,824	16
14.3%	217,479	9.88	10	152,236	14	12.5%	190,294	11.29	11	138,396	16
14.3%	216,737	10.00	10	151,716	14	12.5%	189,645	11.42	11	137,924	16
14.3%	215,933	10.12	10	151,153	14	12.5%	188,942	11.57	12	125,961	16
14.3%	215,058	10.26	10	150,541	14	12.5%	188,176	11.72	12	125,451	16
14.3%	214,077	10.40	10	149,854	14	12.5%	187,318	11.88	12	124,878	16
14.3%	212,939	10.54	11	135,506	14	12.5%	186,321	12.05	12	124,214	16
14.3%	211,586	10.70	11	134,645	14	12.5%	185,137	12.23	12	123,425	16
14.3%	209,983	10.83	11	133,626	14	12.5%	183,735	12.37	12	122,490	16
14.3%	208,107	11.03	11	132,432	14	12.5%	182,094	12.61	13	112,058	16
14.3%	207,416	11.22	11	131,992	14	12.5%	181,489	12.82	13	111,685	16
14.3%	203,403	11.32	11	129,438	14	12.5%	177,977	12.93	13	109,525	16
14.3%	200,487	11.56	12	116,951	14	12.5%	175,426	13.22	13	107,955	16
14.3%	196,830	11.74	12	114,817	14	12.5%	172,226	13.42	13	105,985	16
14.3%	191,850	11.92	12	111,913	14	10.0%	134,295	13.62	14	95,925	16
14.3%	182,086										
14.3%	174,827										
14.3%	170,692										
7.7%	88,088										
14.3%	156,899										
14.3%	154,639										
14.3%	150,149										
14.3%	149,257										

14.3%	145,513
14.3%	143,719
14.3%	143,982
14.3%	138,300
14.3%	133,407
7.7%	70,148
12.5%	113,285
9.1%	80,041
16.7%	141,650
16.7%	137,368
9.1%	71,728
9.1%	68,210
16.7%	111,847
16.7%	104,104
16.7%	97,578
16.7%	90,256
16.7%	86,915
16.7%	81,822
16.7%	77,125
16.7%	75,979
9.1%	40,041
10.0%	43,432
50.0%	210,181
50.0%	199,234

ms						One vote one value						Tasmania Rule					
Senate quota	Voters per quota	Entitlement	Members	Voters per MP	Senators	Senate quota	Voters per quota	Entitlement	Members	Voters per MP	Senators						
11.1%	170,124	12.41	12	127,593	18	10.0%	153,112	16.78	17	90,066	24						
11.1%	169,674	12.55	13	117,466	18	10.0%	152,706	16.98	17	89,827	24						
11.1%	169,151	12.70	13	117,104	18	10.0%	152,236	17.20	17	89,550	24						
11.1%	168,573	12.85	13	116,705	18	10.0%	151,716	17.14	17	89,245	24						
11.1%	167,948	13.02	13	116,272	18	10.0%	151,153	15.91	16	94,471	22						
11.1%	167,267	13.19	13	115,800	18	10.0%	150,541	16.12	16	94,088	22						
11.1%	166,505	13.37	13	115,272	18	10.0%	149,854	16.34	16	93,659	22						
11.1%	165,619	13.56	14	106,469	18	10.0%	149,057	16.57	17	87,681	22						
11.1%	164,567	13.76	14	105,793	18	10.0%	148,110	16.81	17	87,123	22						
11.1%	163,320	13.92	14	104,992	18	10.0%	146,988	15.47	15	97,992	20						
11.1%	161,861	14.18	14	104,054	18	10.0%	145,675	15.76	16	91,047	20						
11.1%	161,323	14.43	14	103,708	18	10.0%	145,191	16.03	16	90,744	20						
11.1%	158,202	14.55	15	94,921	18	10.0%	142,382	16.17	16	88,989	20						
11.1%	155,935	14.87	15	93,561	18	10.0%	140,341	14.87	15	93,561	20						
11.1%	153,090	15.10	15	91,854	18	10.0%	137,781	15.10	15	91,854	18						
7.7%	103,304	15.32	15	89,530	18	6.3%	83,935	15.32	15	89,530	18						

				Status quo						Min	
Senate quota	Voters per	Electors	Population	Entitlement	Members	Voters per MP	Senators	Senate quota	Voters per quota	Entitlement	Members
6.7%	102,075	426,895	609,850	2.31	5	85,379	12	14.3%	60,985	2.69	5
6.7%	101,804	428,449	612,070	2.35	5	85,690	12	14.3%	61,207	2.74	5
6.7%	101,490	429,791	613,987	2.39	5	85,958	12	14.3%	61,399	2.79	5
6.7%	101,144	431,005	615,722	2.43	5	86,201	12	14.3%	61,572	2.84	5
8.3%	125,961	432,130	617,329	2.48	5	86,426	12	14.3%	61,733	2.89	5
8.3%	125,451	433,159	618,798	2.53	5	86,632	12	14.3%	61,880	2.95	5
8.3%	124,878	434,070	620,100	2.58	5	86,814	12	14.3%	62,010	3.01	5
8.3%	124,214	434,764	621,091	2.64	5	86,953	12	14.3%	62,109	3.08	5
7.1%	105,793	435,092	621,560	2.69	5	87,018	12	14.3%	62,156	3.14	5
9.1%	133,626	434,943	621,347	2.75	5	86,989	12	14.3%	62,135	3.20	5
9.1%	132,432	434,218	620,311	2.82	5	86,844	12	14.3%	62,031	3.29	5
9.1%	131,992	432,819	618,313	2.87	5	86,564	12	14.3%	61,831	3.35	5
9.1%	129,438	430,614	615,163	2.93	5	86,123	12	14.3%	61,516	3.42	5
7.7%	107,955	427,443	610,633	3.02	5	85,489	12	14.3%	61,063	3.52	5
10.0%	137,781	422,393	603,419	3.09	5	84,479	12	14.3%	60,342	3.60	5
6.3%	83,935	414,361	591,944	3.15	5	82,872	12	14.3%	59,194	3.68	5
		405,162	571,596	3.22	5	81,032	12	14.3%	57,880		
		390,314	537,012	3.11	5	78,063	12	14.3%	55,759		
		379,664	519,050	3.15	5	75,933	12	14.3%	54,238		
		365,769	514,684	3.25	5	73,154	12	7.7%	28,136		
		358,485	509,292	3.35	5	71,697	12	14.3%	51,212		
		352,250	498,163	3.45	5	70,450	12	14.3%	50,321		
		341,751	484,745	3.53	5	68,350	12	14.3%	48,822		
		332,228	473,371	3.55	5	66,446	12	14.3%	47,461		

	326,374	470,266	3.67	5	65,275	12	14.3%	46,625
	322,127	473,384	3.83	5	64,425	12	14.3%	46,018
	324,651	472,207	3.94	5	64,930	12	14.3%	46,379
	314,107	456,663	3.95	5	62,821	12	14.3%	44,872
	299,859	447,842	4.04	5	59,972	12	14.3%	42,837
	295,691	442,100	4.15	5	59,138	12	8.3%	24,641
	290,028	437,400	4.15	5	58,006	12	12.5%	36,254
	282,230	435,100	3.46	5	56,446	10	9.1%	25,657
	273,752	425,202	3.53	5	54,750	10	16.7%	45,625
	262,114	416,549	3.58	5	52,423	10	16.7%	43,686
	255,402	411,457	3.61	5	51,080	10	9.1%	23,218
	246,596	408,826	3.62	5	49,319	10	9.1%	22,418
	219,644	401,886	3.67	5	43,929	10	16.7%	36,607
	211,220	386,998	3.81	5	42,244	10	16.7%	35,203
	197,666	373,309	3.88	5	39,533	10	16.7%	32,944
	190,547	362,799	3.98	5	38,109	10	16.7%	31,758
	185,532	353,258	4.02	5	37,106	10	16.7%	30,922
	178,717	343,898	4.18	5	35,743	10	16.7%	29,786
	173,622	324,919	4.21	5	34,724	10	16.7%	28,937
	172,530	319,218	4.24	5	34,506	10	16.7%	28,755
	164,000	301,787	4.27	5	32,800	10	9.1%	14,909
	161,540	281,343	4.21	5	32,308	10	10.0%	16,154
	154,553	254,570	2.45	5	30,911	6	50.0%	77,277
	143,412	244,253	2.43	5	28,682	6	50.0%	71,706

Tasmania											
imum viable increase						Hawke-Beazley reforms					C
oters per MP	Senators	Senate quota	Voters per quota	Entitlement	Members	Voters per MP	Senators	Senate quota	Voters per quota	Entitlement	Members
85,379	14	12.5%	53,362	3.07	5	85,379	16	11.1%	47,433	3.46	5
85,690	14	12.5%	53,556	3.13	5	85,690	16	11.1%	47,605	3.52	5
85,958	14	12.5%	53,724	3.19	5	85,958	16	11.1%	47,755	3.58	5
86,201	14	12.5%	53,876	3.25	5	86,201	16	11.1%	47,889	3.65	5
86,426	14	12.5%	54,016	3.31	5	86,426	16	11.1%	48,014	3.72	5
86,632	14	12.5%	54,145	3.37	5	86,632	16	11.1%	48,129	3.79	5
86,814	14	12.5%	54,259	3.44	5	86,814	16	11.1%	48,230	3.87	5
86,953	14	12.5%	54,345	3.51	5	86,953	16	11.1%	48,307	3.95	5
87,018	14	12.5%	54,387	3.59	5	87,018	16	11.1%	48,344	4.04	5
86,989	14	12.5%	54,368	3.66	5	86,989	16	11.1%	48,327	4.12	5
86,844	14	12.5%	54,277	3.76	5	86,844	16	11.1%	48,246	4.23	5
86,564	14	12.5%	54,102	3.82	5	86,564	16	11.1%	48,091	4.30	5
86,123	14	12.5%	53,827	3.91	5	86,123	16	11.1%	47,846	4.40	5
85,489	14	12.5%	53,430	4.03	5	85,489	16	11.1%	47,494	4.53	5
84,479	14	12.5%	52,799	4.11	5	84,479	16	11.1%	46,933	4.63	5
82,872	14	10.0%	41,436	4.20	5	82,872	16	7.7%	31,874	4.73	5

One vote one value				Tasmania Rule							
Voters per MP	Senators	Senate quota	Voters per quota	Entitlement	Members	Voters per MP	Senators	Senate quota	Voters per	Voters	Residents
85,379	18	10.0%	42,690	4.68	5	85,379	24	6.7%	28,460	517,899	739,856
85,690	18	10.0%	42,845	4.76	5	85,690	24	6.7%	28,563	508,484	726,406
85,958	18	10.0%	42,979	4.85	5	85,958	24	6.7%	28,653	498,891	712,702
86,201	18	10.0%	43,101	4.87	5	86,201	24	6.7%	28,734	489,046	698,637
86,426	18	10.0%	43,213	4.55	6	72,022	22	8.3%	36,011	478,941	684,201
86,632	18	10.0%	43,316	4.64	5	86,632	22	8.3%	36,097	468,557	669,367
86,814	18	10.0%	43,407	4.73	5	86,814	22	8.3%	36,173	457,796	653,994
86,953	18	10.0%	43,476	4.83	5	86,953	22	8.3%	36,230	446,580	637,972
87,018	18	10.0%	43,509	4.94	5	87,018	22	7.1%	31,078	434,907	621,295
86,989	18	10.0%	43,494	4.58	5	86,989	20	9.1%	39,540	422,815	604,021
86,844	18	10.0%	43,422	4.70	5	86,844	20	9.1%	39,474	410,366	586,237
86,564	18	10.0%	43,282	4.78	5	86,564	20	9.1%	39,347	397,591	567,987
86,123	18	10.0%	43,061	4.89	5	86,123	20	9.1%	39,147	384,518	549,311
85,489	18	10.0%	42,744	4.53	5	85,489	20	7.7%	32,880	371,023	530,033
84,479	18	10.0%	42,239	4.63	5	84,479	18	10.0%	42,239	356,518	509,312
82,872	18	6.3%	25,898	4.73	5	82,872	18	6.3%	25,898	340,173	485,961
										315,841	463,375
										301,286	440,253
										288,273	419,256
										270,026	386,092
										248,068	362,424
										243,765	344,744
										225,773	325,790
										218,949	322,871

209,063	310,935
203,632	308,393
192,383	299,843
174,825	284,985
163,112	274,105
153,520	262,188
150,416	244,600
137,405	241,960
136,281	226,617
127,358	216,049
115,916	203,457
101,757	193,631
83,426	166,384
63,162	126,760
47,938	99,992
36,018	77,275
28,672	62,332
20,536	42,953
16,181	33,960
14,920	31,306
12,774	24,894
11,841	22,077
0	16,386
0	14,112

Status quo						Minimum viable increase					
Entitlement	Members	Voters per MP	Senators	Senate quota	Voters per quota	Entitlement	Members	Voters per MP	Senators	Senate quota	Voter
2.80	3	172,633	2	33.3%	172,633	3.26	3	172,633	3	25.0%	129,475
2.79	3	169,495	2	33.3%	169,495	3.25	3	169,495	3	25.0%	127,121
2.77	3	166,297	2	33.3%	166,297	3.24	3	166,297	3	25.0%	124,723
2.76	3	163,015	2	33.3%	163,015	3.22	3	163,015	3	25.0%	122,261
2.75	3	159,647	2	33.3%	159,647	3.21	3	159,647	3	25.0%	119,735
2.74	3	156,186	2	33.3%	156,186	3.19	3	156,186	3	25.0%	117,139
2.72	3	152,599	2	33.3%	152,599	3.18	3	152,599	3	25.0%	114,449
2.71	3	148,860	2	33.3%	148,860	3.16	3	148,860	3	25.0%	111,645
2.69	3	144,969	2	33.3%	144,969	3.14	3	144,969	3	25.0%	108,727
2.67	3	140,938	2	33.3%	140,938	3.11	3	140,938	3	25.0%	105,704
2.66	3	136,789	2	33.3%	136,789	3.11	3	136,789	3	25.0%	102,591
2.63	3	132,530	2	33.3%	132,530	3.07	3	132,530	3	25.0%	99,398
2.62	3	128,173	2	33.3%	128,173	3.06	3	128,173	3	25.0%	96,129
2.62	3	123,674	2	33.3%	123,674	3.06	3	123,674	3	25.0%	92,756
2.60	3	118,839	2	33.3%	118,839	3.04	3	118,839	3	25.0%	89,130
2.59	3	113,391	2	33.3%	113,391	3.02	3	113,391	3	25.0%	85,043
2.61	3	105,280	2	33.3%	105,280						
2.55	3	100,429	2	33.3%	100,429						
2.54	2	144,137	2	33.3%	96,091						
2.44	2	135,013	2	33.3%	135,013						
2.38	2	124,034	2	33.3%	124,034						
2.39	2	121,883	2	33.3%	121,883						
2.38	2	112,887	2	33.3%	112,887						
2.42	2	109,475	2	33.3%	109,475						

2.43	2	104,532	2	33.3%	104,532
2.49	2	101,816	2	33.3%	101,816
2.50	3	64,128	2	33.3%	96,192
2.47	2	87,413	2	33.3%	87,413
2.47	2	81,556	2	33.3%	81,556
2.46	2	76,760	2	33.3%	76,760
2.32	2	75,208	2	33.3%	75,208
1.92	2	68,703	2	33.3%	68,703
1.88	2	68,141	2	33.3%	68,141
1.86	2	63,679	2	33.3%	63,679
1.79	2	57,958	2	33.3%	57,958
1.71	2	50,879	0		
1.52	1	83,426	0		
1.25	1	63,162	0		
1.04	1	47,938	0		
0.85	1	36,018	0		
0.71	1	28,672	0		
0.52	1	20,536	0		
0.44	1	16,181	0		
0.42	1	14,920	0		
0.35	1	12,774	0		
0.33	1	11,841	0		
0.16	0		0		
0.14	0		0		

Australian Capital Territory

Hawke-Beazley reforms						One vote one value					
rs per quota	Entitlement	Members	Voters per MP	Senators	Senate quota	Voters per quota	Entitlement	Members	Voters per MP	Senators	Senate quota	Voter
3.73	4	129,475	3	25.0%	129,475	4.20	4	129,475	3	25.0%	129,475
3.71	4	127,121	3	25.0%	127,121	4.18	4	127,121	3	25.0%	127,121
3.70	4	124,723	3	25.0%	124,723	4.16	4	124,723	3	25.0%	124,723
3.68	4	122,261	3	25.0%	122,261	4.14	4	122,261	3	25.0%	122,261
3.67	4	119,735	3	25.0%	119,735	4.12	4	119,735	3	25.0%	119,735
3.65	4	117,139	3	25.0%	117,139	4.10	4	117,139	3	25.0%	117,139
3.63	4	114,449	3	25.0%	114,449	4.08	4	114,449	3	25.0%	114,449
3.61	4	111,645	3	25.0%	111,645	4.06	4	111,645	3	25.0%	111,645
3.59	4	108,727	3	25.0%	108,727	4.04	4	108,727	3	25.0%	108,727
3.56	4	105,704	3	25.0%	105,704	4.00	4	105,704	3	25.0%	105,704
3.55	4	102,591	3	25.0%	102,591	4.00	4	102,591	3	25.0%	102,591
3.51	4	99,398	3	25.0%	99,398	3.95	4	99,398	3	25.0%	99,398
3.49	3	128,173	3	25.0%	96,129	3.93	4	96,129	3	25.0%	96,129
3.49	3	123,674	3	25.0%	92,756	3.93	4	92,756	3	25.0%	92,756
3.47	3	118,839	3	25.0%	89,130	3.91	4	89,130	3	25.0%	89,130
3.45	3	113,391	3	25.0%	85,043	3.88	4	85,043	3	25.0%	85,043

Tasmania Rule						Status quo					
rs per quota	Entitlement	Members	Voters per MP	Senators	Senate quota	Voters per	Voters	Residents	Entitlement	Members	Voters per MP	Senators
5.67	6	86,317	3	25.0%	129,475	215,277	358,795	1.36	2	107,639	2
5.65	6	84,747	3	25.0%	127,121	212,093	353,489	1.36	2	106,047	2
5.64	6	83,149	3	25.0%	124,723	208,908	348,180	1.36	2	104,454	2
5.52	6	81,508	3	25.0%	122,261	205,699	342,832	1.36	2	102,850	2
5.04	5	95,788	3	25.0%	119,735	202,459	337,432	1.36	2	101,230	2
5.02	5	93,711	3	25.0%	117,139	199,178	331,964	1.36	2	99,589	2
4.99	5	91,559	3	25.0%	114,449	195,827	326,378	1.36	2	97,913	2
4.96	5	89,316	3	25.0%	111,645	192,378	320,630	1.36	2	96,189	2
4.94	5	86,981	3	25.0%	108,727	188,821	314,701	1.36	2	94,410	2
4.45	4	105,704	3	25.0%	105,704	185,152	308,586	1.36	2	92,576	2
4.44	4	102,591	3	25.0%	102,591	181,386	302,310	1.37	2	90,693	2
4.39	4	99,398	3	25.0%	99,398	177,545	295,909	1.37	2	88,773	2
4.37	4	96,129	3	25.0%	96,129	173,634	289,390	1.38	2	86,817	2
3.93	4	92,756	3	25.0%	92,756	169,601	282,669	1.40	2	84,801	2
3.91	4	89,130	3	25.0%	89,130	165,049	275,082	1.41	2	82,525	2
3.88	4	85,043	3	25.0%	85,043	159,094	265,156	1.41	2	79,547	2
						153,223	252,576	1.42	2	76,612	2
						142,314	247,280	1.43	2	71,157	2
						138,397	247,512	1.50	2	69,199	2
						130,826	243,689	1.54	2	65,413	2
						121,919	229,876	1.51	2	60,960	2
						120,212	219,950	1.52	2	60,106	2
						112,619	206,492	1.51	2	56,310	2
						109,250	199,760	1.50	2	54,625	2

106,101	195,366	1.52	2	53,051	2
104,151	179,742	1.45	1	104,151	2
97,792	171,029	1.43	1	97,792	2
83,631	159,179	1.38	1	83,631	2
74,808	160,536	1.45	1	74,808	2
69,987	156,578	1.47	1	69,987	2
68,857	145,293	1.38	1	68,857	2
57,320	139,519	1.11	1	57,320	2
55,342	121,686	1.01	1	55,342	2
44,295	106,879	0.92	1	44,295	2
40,885	95,488	0.84	1	40,885	2
36,980	85,217	0.75	1	36,980	0
29,814	94,626	0.86	1	29,814	0
21,232	75,831	0.75	1	21,232	0
17,395	59,352	0.62	1	17,395	0
14,660	49,891	0.55	1	14,660	0
12,131	45,299	0.52	1	12,131	0
7,678	21,956	0.27	1	7,678	0
6,476	17,952	0.23	1	6,476	0
6,869	16,456	0.22	1	6,869	0
6,516	14,614	0.21	1	6,516	0
6,586	13,339	0.20	1	6,586	0
0	10,642	0.10	0	0	0
0	8,291	0.08	0	0	0

												Northern Territory
				Minimum viable increase						Hawke-Beazley refor		
Senate quota	Voters per quota	Entitlement	Members	Voters per MP	Senators	Senate quota	Voters per quota	Entitlement	Members	Voters per MP	Senators	
33.3%	71,759	1.58	2	107,639	3	25.0%	53,819	1.81	2	107,639	3	
33.3%	70,698	1.58	2	106,047	3	25.0%	53,023	1.81	2	106,047	3	
33.3%	69,636	1.58	2	104,454	3	25.0%	52,227	1.81	2	104,454	3	
33.3%	68,566	1.58	2	102,850	3	25.0%	51,425	1.81	2	102,850	3	
33.3%	67,486	1.58	2	101,230	3	25.0%	50,615	1.81	2	101,230	3	
33.3%	66,393	1.58	2	99,589	3	25.0%	49,795	1.81	2	99,589	3	
33.3%	65,276	1.59	2	97,913	3	25.0%	48,957	1.81	2	97,913	3	
33.3%	64,126	1.59	2	96,189	3	25.0%	48,095	1.81	2	96,189	3	
33.3%	62,940	1.59	2	94,410	3	25.0%	47,205	1.82	2	94,410	3	
33.3%	61,717	1.59	2	92,576	3	25.0%	46,288	1.82	2	92,576	3	
33.3%	60,462	1.60	2	90,693	3	25.0%	45,347	1.83	2	90,693	3	
33.3%	59,182	1.60	2	88,773	3	25.0%	44,386	1.83	2	88,773	3	
33.3%	57,878	1.61	2	86,817	3	25.0%	43,409	1.84	2	86,817	3	
33.3%	56,534	1.63	2	84,801	3	25.0%	42,400	1.86	2	84,801	3	
33.3%	55,016	1.64	2	82,525	3	25.0%	41,262	1.88	2	82,525	3	
33.3%	53,031	1.65	2	79,547	3	25.0%	39,773	1.88	2	79,547	3	
33.3%	51,074											
33.3%	47,438											
33.3%	46,132											
33.3%	43,609											
33.3%	40,640											
33.3%	40,071											
33.3%	37,540											
33.3%	36,417											

33.3%	35,367
33.3%	34,717
33.3%	32,597
33.3%	27,877
33.3%	24,936
33.3%	23,329
33.3%	22,952
33.3%	19,107
33.3%	18,447
33.3%	14,765
33.3%	13,628

ms						One vote one value						Tasmania Rule
Senate quota	Voters per quota	Entitlement	Members	Voters per MP	Senators	Senate quota	Voters per quota	Entitlement	Members	Voters per MP	Senators	
25.0%	53,819	2.04	2	107,639	3	25.0%	53,819	2.75	3	71,759	3	
25.0%	53,023	2.03	2	106,047	3	25.0%	53,023	2.75	3	70,698	3	
25.0%	52,227	2.03	2	104,454	3	25.0%	52,227	2.75	3	69,636	3	
25.0%	51,425	2.03	2	102,850	3	25.0%	51,425	2.71	3	68,566	3	
25.0%	50,615	2.03	2	101,230	3	25.0%	50,615	2.49	2	101,230	3	
25.0%	49,795	2.04	2	99,589	3	25.0%	49,795	2.49	2	99,589	3	
25.0%	48,957	2.04	2	97,913	3	25.0%	48,957	2.49	2	97,913	3	
25.0%	48,095	2.04	2	96,189	3	25.0%	48,095	2.49	2	96,189	3	
25.0%	47,205	2.05	2	94,410	3	25.0%	47,205	2.50	3	62,940	3	
25.0%	46,288	2.05	2	92,576	3	25.0%	46,288	2.27	2	92,576	3	
25.0%	45,347	2.06	2	90,693	3	25.0%	45,347	2.29	2	90,693	3	
25.0%	44,386	2.06	2	88,773	3	25.0%	44,386	2.29	2	88,773	3	
25.0%	43,409	2.07	2	86,817	3	25.0%	43,409	2.30	2	86,817	3	
25.0%	42,400	2.10	2	84,801	3	25.0%	42,400	2.10	2	84,801	3	
25.0%	41,262	2.11	2	82,525	3	25.0%	41,262	2.11	2	82,525	3	
25.0%	39,773	2.12	2	79,547	3	25.0%	39,773	2.12	2	79,547	3	

		Offshore Territories			
		Current arrangements			
Senate quota	Voters per '	Residents	Entitlement	Members	Senators
25.0%	53,819	7,731	0.03	0	0
25.0%	53,023	7,506	0.03	0	0
25.0%	52,227	7,288	0.03	0	0
25.0%	51,425	7,075	0.03	0	0
25.0%	50,615	6,869	0.03	0	0
25.0%	49,795	6,669	0.03	0	0
25.0%	48,957	6,475	0.03	0	0
25.0%	48,095	6,286	0.03	0	0
25.0%	47,205	6,103	0.03	0	0
25.0%	46,288	5,926	0.03	0	0
25.0%	45,347	5,753	0.03	0	0
25.0%	44,386	5,585	0.03	0	0
25.0%	43,409	5,423	0.03	0	0
25.0%	42,400	5,265	0.03	0	0
25.0%	41,262	5,111	0.03	0	0
25.0%	39,773	4,963	0.03	0	0
		4,818	0.03	0	0
		4,485	0.03	0	0
		4,280	0.03	0	0
		4,691	0.03	0	0
		4,051	0.03	0	0
		3,873	0.03	0	0
		3,956	0.03	0	0

› presiding officers and former leaders still in Parliament. Minor fluctuations are likely due

FY beginning				Cau	FTEs	$ per	Total	Tot
2025	Government	Labor	123	9		$1,316,352.01	$161,911,297.00	1129
	Opposition	Liberal National	70	7		$832,840.17	$58,298,812.00	463
	Minor Party	Greens	11	7		$806,854.91	$8,875,404.00	74
		One Nation	4	6		$694,297.00	$2,777,188.00	24
		Centre Alliance	1	7		$910,804.40	$910,804.40	7
		Katter Australia	1	5		$544,566.00	$544,566.00	5
2024	Government	Labor	103	10		$1,466,213.37	$151,019,977.00	1029
	Opposition	Liberal National	83	6		$787,688.80	$65,378,170.00	528
	Minor Party	Greens	15	6		$736,911.20	$11,053,668.00	94
		One Nation	2	7		$844,028.00	$1,688,056.00	14
		Centre Alliance	1	7		$910,804.40	$910,804.40	7
2023	Government	Labor	103	10		$1,462,377.64	$150,624,897.00	1027
	Opposition	Liberal National	83	6		$782,683.47	$64,962,728.00	526
	Minor Party	Greens	15	6		$736,911.20	$11,053,668.00	94
		One Nation	2	7		$844,028.00	$1,688,056.00	14
		Centre Alliance	1	7		$877,510.00	$877,510.00	7
2022	Government	Labor	103	9		$1,270,025.05	$130,812,580.00	900
	Opposition	Liberal National	83	5		$663,837.72	$55,098,531.00	445
	Minor Party	Greens	16	5		$622,198.50	$9,955,176.00	84
		One Nation	2	6		$733,025.00	$1,466,050.00	12
		Centre Alliance	1	6		$766,507.00	$766,507.00	6
2021	Government	Liberal National	110	8		$1,194,324.19	$131,375,660.80	920
	Opposition	Labor	94	5		$623,632.13	$58,621,420.00	484
	Minor Party	Greens	10	6		$722,080.80	$7,220,808.00	59
		One Nation	2	8		$1,032,487.00	$2,064,974.00	16
		Centre Alliance	3	8		$999,317.67	$2,997,953.00	23
2020	Government	Liberal National	110	8		$1,195,590.68	$131,514,974.80	928
	Opposition	Labor	94	5		$626,817.89	$58,920,882.00	486
	Minor Party	Greens	10	6		$722,080.80	$7,220,808.00	59
		One Nation	2	8		$1,032,487.00	$2,064,974.00	16
		Centre Alliance	3	8		$1,032,487.00	$3,097,461.00	24
2019	Government	Liberal National	110	8		$1,162,188.26	$127,840,708.60	905
	Opposition	Labor	94	5		$611,517.68	$57,482,662.00	479
	Minor Party	Greens	10	6		$722,080.80	$7,220,808.00	59
		One Nation	2	8		$1,032,487.00	$2,064,974.00	16
		Centre Alliance	3	8		$1,032,487.00	$3,097,461.00	24
2018	Government	Liberal National	105	8		$1,186,327.27	$124,564,363.00	882
	Opposition	Labor	95	5		$606,737.42	$57,640,055.00	481
	Minor Party	Greens	10	6		$708,781.80	$7,087,818.00	58
		One Nation	4	7		$916,003.50	$3,664,014.00	29
		Centre Alliance	4	6		$757,902.00	$3,031,608.00	25

2017	Government	Liberal National	106	8	$1,193,102.26	$126,468,840.00	897
	Opposition	Labor	95	5	$607,046.64	$57,669,431.00	482
	Minor Party	Greens	10	6	$708,781.80	$7,087,818.00	58
		One Nation	4	7	$866,015.00	$3,464,060.00	28
		Centre Alliance	4	6	$757,902.00	$3,031,608.00	25
2016	Government	Liberal National	106	8	$1,177,468.89	$124,811,702.20	892
	Opposition	Labor	95	5	$606,801.46	$57,646,139.00	482
	Minor Party	Greens	10	6	$708,781.80	$7,087,818.00	58
		One Nation	4	7	$866,015.00	$3,464,060.00	28
		Centre Alliance	4	4	$433,563.00	$1,734,252.00	16
2015	Government	Liberal National	123	8	$1,010,827.74	$124,331,812.00	925
	Opposition	Labor	80	5	$616,748.50	$49,339,880.00	414
	Minor Party	Greens	11	5	$629,314.27	$6,922,457.00	58
		One Nation	0			$0.00	0
		Centre Alliance	1	7	$809,241.00	$809,241.00	7
2014	Government	Liberal National	123	7	$967,908.01	$119,052,685.00	896
	Opposition	Labor	80	5	$614,667.60	$49,173,408.00	413
	Minor Party	Greens	11	5	$629,314.27	$6,922,457.00	58
		One Nation	0			$0.00	0
		Centre Alliance	1	6	$676,251.00	$676,251.00	6

to changeover in staff or long-ter

	Pers	P.FT	Pers	Seni	S.FT	Seni	5 PA	4 SA3
	$94,929,679.00	**514**	$58,068,462.00	2	**271**		7	18
	$20,179,192.00	**113**	$11,642,860.00	1	**57**			
	$2,885,178.00	**19**	$603,030.00	0	**3**			
	$598,924.00	**4**	$0.00	0	**0**			
	$366,238.40	**2**	$0.00	0	**0**			
	$0.00	**0**						
	$94,929,679.00	5 **514**	$58,068,462.00	3	**271**		7	18
	$20,179,192.00	1 **113**	$11,642,860.00	1	**57**			
	$2,885,178.00	1 **19**	$603,030.00	0	**3**			
	$598,924.00	2 **4**	$0.00	0	**0**			
	$366,238.40	2 **2**	$0.00	0	**0**			
	$94,534,599.00	5 **512**	$57,206,510.00	3	**267**		7	18
	$19,763,750.00	1 **111**	$11,427,372.00	1	**56**			
	$2,885,178.00	1 **19**	$603,030.00	0	**3**			
	$598,924.00	2 **4**	$0.00	0	**0**			
	$332,944.00	2 **2**	$0.00	0	**0**			
	$86,155,591.00	5 **488**	$45,390,751.00	2	**212**		6	9
	$19,112,802.00	1 **113**	$9,187,306.00	1	**45**			
	$3,018,168.00	1 **20**	$603,030.00	0	**3**			
	$598,924.00	2 **4**	$0.00	0	**0**			
	$332,944.00	2 **2**	$0.00	0	**0**			
	$83,683,730.80	4 **480**	$42,089,698.00	2	**197**		6	10
	$17,866,498.00	1 **108**	$7,981,246.00	0	**39**			
	$2,885,178.00	2 **19**	$603,030.00	0	**3**			
	$1,197,848.00	4 **8**	$0.00	0	**0**			
	$1,697,264.00	4 **11**	$0.00	0	**0**			
	$83,823,044.80	4 **488**	$40,354,240.00	2	**189**		6	10
	$18,165,960.00	1 **110**	$7,981,246.00	0	**39**			
	$2,885,178.00	2 **19**	$603,030.00	0	**3**			
	$1,197,848.00	4 **8**	$0.00	0	**0**			
	$1,796,772.00	4 **12**	$0.00	0	**0**			
	$80,148,778.60	4 **465**	$39,167,773.00	2	**183**		6	9
	$16,727,740.00	1 **103**	$6,286,298.00	0	**31**			
	$2,885,178.00	2 **19**	$603,030.00	0	**3**			
	$1,197,848.00	4 **8**	$0.00	0	**0**			
	$1,796,772.00	4 **12**	$0.00	0	**0**			
	$79,040,248.00	4 **462**	$37,046,373.00	2	**173**		6	7
	$16,451,570.00	1 **101**	$6,286,298.00	0	**31**			
	$2,752,188.00	2 **18**	$603,030.00	0	**3**			
	$1,929,762.00	3 **13**	$0.00	0	**0**			
	$1,297,356.00	2 **9**	$0.00	0	**0**			

$80,511,162.00	4	**473**	$36,650,792.00	2	**171**	6	8
$16,480,946.00	1	**102**	$5,683,268.00	0	**28**		
$2,752,188.00	2	**18**	$603,030.00	0	**3**		
$1,729,808.00	3	**12**	$0.00	0	**0**		
$1,297,356.00	2	**9**	$0.00	0	**0**		
$78,854,024.20	4	**468**	$34,026,108.00	1	**158**	6	8
$16,457,654.00	1	**102**	$5,683,268.00	0	**28**		
$2,752,188.00	2	**18**	$603,030.00	0	**3**		
$1,729,808.00	3	**12**	$0.00	0	**0**		
$0.00	0	**0**	$0.00	0	**0**		
$71,003,563.00	4	**433**	$26,392,485.00	1	**121**	6	9
$14,654,840.00	1	**94**	$4,663,740.00	0	**23**		
$2,153,264.00	1	**14**	$603,030.00	0	**3**		
$0.00		**0**	$0.00		**0**		
$375,678.00	3	**3**	$0.00	0	**0**		
$65,724,436.00	3	**404**	$22,800,988.00	1	**104**	6	8
$14,488,368.00	1	**93**	$4,663,740.00	0	**23**		
$2,153,264.00	1	**14**	$603,030.00	0	**3**		
$0.00		**0**	$0.00		**0**		
$242,688.00	2	**2**	$0.00	0	**0**		

Senior			Ministerial			N
3	2	1	3	2	1	3
COS2/SMA3	SA2/SMA2	OS1/SA1/SMA	MA/A	AA	EA	MA/A
26	119	101	154	60	29	
1	11	45				36
		3				6
						2
						2
26	119	101	154	60	29	
1	11	45				36
		3				6
						2
						2
26	115	101	160	56	29	
1	10	45				34
		3				6
						2
						2
26	90	81	154	70	52	
1	8	36				34
		3				6
						2
						2
22	75	84	151	81	51	
1	8	30				33
		3				6
						4
						7
21	68	84	151	85	63	
1	8	30				34
		3				6
						4
						6
22	70	76	143	79	60	
1	2	28				37
		3				6
						4
						6
21	69	70	146	80	63	
1	2	28				36
		3				6
						6
						3

21	67	69	152	84	66	
1	2	25				39
		3				6
						4
						3
20	68	56	153	88	69	
1	2	25				39
		3				6
						4
20	52	34	141	95	76	
1	1	21				31
		3				4
18	46	26	137	89	74	
1	1	21				30
		3				4

on-ministerial		Electorate		
2 AA	1 EA	C	B	A
		123.0	246.0	246.0
15	5	70.0	140.0	140.0
8	2	11.0	22.0	22.0
2		4.0	8.0	8.0
		1.0	2.0	2.0
		1.0	2.0	2.0
		103	206	206
15	5	83	166	166
8	2	15	30	30
2		2	4	4
		1	2	2
		103	206	206
16	5	83	166	166
8	2	15	30	30
2		2	4	4
		1	2	2
		103	103	206
23	11	83	83	166
9	2	16	16	32
2		2	2	4
		1	1	2
		110	110	220
19	17	94	94	188
8	2	10	10	20
4		2	2	4
4		3	3	6
		110	110	220
20	17	94	94	188
8	2	10	10	20
4		2	2	4
6		3	3	6
		110	110	220
19	16	94	94	188
8	2	10	10	20
4		2	2	4
6		3	3	6
		105	105	210
19	15	95	95	190
7	2	10	10	20
7		4	4	8
6		4	4	8

		106	106	212
20	15	95	95	190
7	2	10	10	20
8		4	4	8
6		4	4	8
		106	106	212
19	16	95	95	190
7	2	10	10	20
8		4	4	8
		4	4	8
		123	123	246
19	21	80	80	160
5	2	11	11	22
		0	0	0
2	1	1	1	2
		123	123	246
19	21	80	80	160
5	2	11	11	22
		0	0	0
1	1	1	1	2

Current	
Previous	Assumes every government non-ministerial p
Current mid salary range inc. ESA/PSA	Assuming each office has one C grade and th

Additional Electorate Officer B given to all MPs

ersonal staffer remains under ministerial per-2024 EBA

ey're nominated traveller

Party	Results					
	House Votes	Senate Votes	Combined	Vote share	Elected MPs	Elected Senators
TOTALS						
Australian Labor Party	5,354,138	5,573,028	10,927,166	36.21%	94	28
Liberal/Nationals	4,929,402	4,744,580	9,673,982	32.05%	43	27
The Greens	1,889,977	1,859,974	3,749,951	12.43%	1	10
Pauline Hanson's One Nation	991,814	899,296	1,891,110	6.27%	0	4
Legalise Cannabis Australia	186,335	553,163	739,498	2.45%		
Trumpet of Patriots	296,076	413,238	709,314	2.35%		1
Family First Party Australia	273,681	236,728	510,409	1.69%		
Gerard Rennick People First	71,892	232,895	304,787	1.01%		
Libertarian	83,474	159,908	243,382	0.81%		
Animal Justice Party	35,312	198,611	233,923	0.78%		
Jacqui Lambie Network		166,085	166,085	0.55%		1
Socialists	42,305	100,906	143,211	0.47%		
Australian Christians	31,365	102,519	133,884	0.44%		
Australia's Voice		119,717	119,717	0.40%		1
David Pocock		114,915	114,915	0.38%		1
Indigenous-Aboriginal Party	6,306	101,508	107,814	0.36%		
Shooters, Fishers and Farmers Party	26,968	59,434	86,402	0.29%		
FUSION	14,374	46,007	60,381	0.20%		
Sustainable Australia Party		58,090	58,090	0.19%		
Katter's Australian Party	51,775		51,775	0.17%	1	
Australian Democrats	688	37,734	38,422	0.13%		
Centre Alliance	37,453		37,453	0.12%	1	
Citizens Party		35,432	35,432	0.12%		
The Great Australian Party	1,509	21,176	22,685	0.08%		
Australian Citizens Party	20,770		20,770	0.07%		

Total incumbency benefit	Staffing allocation	Office budgets	Public campaign funding @ revised	Administrative	International
###########	**$698,320,516.20**	**$224,190,000.00**	**$131,211,045.00**	**$15,885,000.00**	**$7,260,000.00**
$678,954,310.75	$485,733,891.00	$124,680,000.00	$54,635,830.00	$9,720,000.00	$3,300,000.00
$307,453,363.30	$174,896,436.00	$74,490,000.00	$48,369,910.00	$5,085,000.00	$3,300,000.00
$60,206,015.80	$26,626,212.00	$13,260,000.00	$18,749,755.00	$540,000.00	$660,000.00
$22,887,114.00	$8,331,564.00	$4,920,000.00	$9,455,550.00	$180,000.00	$0.00
		$0.00	$0.00	$0.00	
		$1,230,000.00	$0.00	$45,000.00	
		$0.00	$0.00	$0.00	
		$0.00	$0.00	$0.00	
		$0.00	$0.00	$0.00	
		$0.00	$0.00	$0.00	
		$1,230,000.00	$0.00	$45,000.00	
		$0.00	$0.00	$0.00	
		$0.00	$0.00	$0.00	
		$1,230,000.00	$0.00	$45,000.00	
		$1,230,000.00	$0.00	$45,000.00	
		$0.00	$0.00	$0.00	
		$0.00	$0.00	$0.00	
		$0.00	$0.00	$0.00	
		$0.00	$0.00	$0.00	
		$960,000.00	$0.00	$90,000.00	
		$0.00	$0.00	$0.00	
	$2,732,413.20	$960,000.00	$0.00	$90,000.00	
		$0.00	$0.00	$0.00	
		$0.00	$0.00	$0.00	
		$0.00	$0.00	$0.00	

Research	Per vote revision		
	Administrative	International	Research
$2,566,655.85	**$16,125,715.00**	**#NAME?**	**#NAME?**
$884,589.75	$5,463,583.00	#NAME?	#NAME?
$1,312,017.30	$4,836,991.00	#NAME?	#NAME?
$370,048.80	$1,874,975.50	#NAME?	#NAME?
$0.00	$945,555.00	#NAME?	#NAME?
	$369,749.00	#NAME?	#NAME?
	$354,657.00	#NAME?	#NAME?
	$255,204.50	#NAME?	#NAME?
	$225,000.00	#NAME?	#NAME?
	$225,000.00	#NAME?	#NAME?
	$225,000.00	#NAME?	#NAME?
	$225,000.00	#NAME?	#NAME?
	$225,000.00	#NAME?	#NAME?
	$225,000.00	#NAME?	#NAME?
	$225,000.00	#NAME?	#NAME?
	$225,000.00	#NAME?	#NAME?
	$225,000.00	#NAME?	#NAME?
	$0.00	#NAME?	#NAME?
	$0.00	#NAME?	#NAME?
	$0.00	#NAME?	#NAME?
	$0.00	#NAME?	#NAME?
	$0.00	#NAME?	#NAME?
	$0.00	#NAME?	#NAME?
	$0.00	#NAME?	#NAME?
	$0.00	#NAME?	#NAME?
	$0.00	#NAME?	#NAME?

	Status quo		6	
	2022		2025	
Left				**42**
Right				**34**
Coalition	15			13
Labor	15			16
Greens	6			6
One Nation	1			3
United Australia	1			0
Legalise Cannabis	0			0
Jacqui Lambie Network	1			1
Independent	1			1
New South Wales	PAYNE, Marise	Coalition	SHELDON, Tony	Labor
	O'NEILL, Deborah	Labor	BRAGG, Andrew	Coalition
	CADELL, Ross	Coalition	AYRES, Tim	Labor
	McALLISTER, Jenny	Labor	COLLINS, Jessica	Coalition
	SHOEBRIDGE, David	Greens	FARUQI, Mehreen	Greens
	MOLAN, Jim	Coalition	STACEY, Warwick	One Nation
Victoria	HENDERSON, Sarah	Coalition	CICCONE, Raffaele	Labor
	WHITE, Linda	Labor	PATERSON, James	Coalition
	McKENZIE, Bridget	Coalition	WALSH, Jess	Labor
	STEWART, Jana	Labor	HUME, Jane	Coalition
	THORPE, Lidia	Greens	HODGINS-MAY, Steph	Greens
	BABET, Ralph	United Austral	ANANDA-RAJAH, Michelle	Labor
Queensland	McGRATH, James	Coalition	SCARR, Paul	Coalition
	WATT, Murray	Labor	GREEN, Nita	Labor
	CANAVAN, Matt	Coalition	McDONALD, Susan	Coalition
	ALLMAN-PAYNE, Penny	Greens	MULHOLLAND, Corinne	Labor
	HANSON, Pauline	One Nation	WATERS, Larissa	Greens
	CHISHOLM, Anthony	Labor	ROBERTS, Malcolm	One Nation
Western Australia	LINES, Sue	Labor	WHITEAKER, Ellie	Labor
	CASH, Michaelia	Coalition	BROCKMAN, Slade	Coalition
	STERLE, Glenn	Labor	GHOSH, Varun	Labor
	SMITH, Dean	Coalition	STEELE-JOHN, Jordon	Greens
	COX, Dorinda	Greens	O'SULLIVAN, Matt	Coalition
	PAYMAN, Fatima	Labor	WHITTEN, Tyron	One Nation

South Australia	BIRMINGHAM, Simon	Coalition	SMITH, Marielle	Labor
	WONG, Penny	Labor	ANTIC, Alex	Coalition
	McLACHLAN, Andrew	Coalition	GROGAN, Karen	Labor
	FARRELL, Don	Labor	RUSTON, Anne	Coalition
	POCOCK, Barbara	Greens	HANSON-YOUNG, Sarah	Greens
	LIDDLE, Kerrynne	Coalition	WALKER, Charlotte	Labor
Tasmania	DUNIAM, Jonno	Coalition	BROWN, Carol	Labor
	URQUHART, Anne	Labor	CHANDLER, Claire	Coalition
	WHISH-WILSON, Peter	Greens	McKIM, Nick	Greens
	POLLEY, Helen	Labor	DOWLING, Richard	Labor
	ASKEW, Wendy	Coalition	LAMBIE, Jacqui	Jacqui Lambie
	TYRRELL, Tammy	Jacqui Lambie	COLBECK, Richard	Coalition
Australian Capital Territory	GALLAGHER, Katy	Labor	POCOCK, David	Independent
	POCOCK, David	Independent	GALLAGHER, Katy	Labor
Northern Territory	McCARTHY, Malarndirri	Labor	McCARTHY, Malarndirri	Labor
	PRICE, Jacinta Nampijinpa	Coalition	PRICE, Jacinta Nampijinpa	Coalition

Minimum viable increase		7		Hawke-Beazley re
2022		2025		2022
		50		
		40		
20		15		
18		20		
7		6		
1		4		
0		0		
0		0		
1		1		
1		2		
PAYNE, Marise	Coalition	SHELDON, Tony	Labor	PAYNE, Marise
O'NEILL, Deborah	Labor	BRAGG, Andrew	Coalition	O'NEILL, Deborah
CADELL, Ross	Coalition	AYRES, Tim	Labor	CADELL, Ross
McALLISTER, Jenny	Labor	COLLINS, Jessica	Coalition	McALLISTER, Jenny
SHOEBRIDGE, David	Greens	BELJIC, Emilija	Labor	SHOEBRIDGE, David
MOLAN, Jim	Coalition	FARUQI, Mehreen	Greens	MOLAN, Jim
MORRIS, Shireen	Labor	STACEY, Warwick	One Nation	MORRIS, Shireen
				McCULLOCH, Kate
HENDERSON, Sarah	Coalition	CICCONE, Raffaele	Labor	HENDERSON, Sarah
WHITE, Linda	Labor	PATERSON, James	Coalition	WHITE, Linda
McKENZIE, Bridget	Coalition	WALSH, Jess	Labor	McKENZIE, Bridget
STEWART, Jana	Labor	HUME, Jane	Coalition	STEWART, Jana
THORPE, Lidia	Greens	HODGINS-MAY, Steph	Greens	THORPE, Lidia
NUNN, Casey	Labor	ANANDA-RAJAH, Michelle	Labor	NUNN, Casey
MIRABELLA, Greg	Coalition	HOPPITT, Kyle	Coalition	MIRABELLA, Greg
				BABET, Ralph
McGRATH, James	Coalition	SCARR, Paul	Coalition	McGRATH, James
WATT, Murray	Labor	GREEN, Nita	Labor	WATT, Murray
CANAVAN, Matt	Coalition	McDONALD, Susan	Coalition	CANAVAN, Matt
ALLMAN-PAYNE, Penny	Greens	MULHOLLAND, Corinne	Labor	ALLMAN-PAYNE, Penny
CHISHOLM, Anthony	Labor	WATERS, Larissa	Greens	CHISHOLM, Anthony
HANSON, Pauline	One Nation	ROBERTS, Malcolm	One Nation	HANSON, Pauline
STOKER, Amanda	Coalition	FRASER, Stuart	Coalition	STOKER, Amanda
				BRADLEY, Bernard
LINES, Sue	Labor	WHITEAKER, Ellie	Labor	LINES, Sue
CASH, Michaelia	Coalition	BROCKMAN, Slade	Coalition	CASH, Michaelia
COX, Dorinda	Greens	GHOSH, Varun	Labor	COX, Dorinda
STERLE, Glenn	Labor	STEELE-JOHN, Jordon	Greens	STERLE, Glenn
SMITH, Dean	Coalition	O'SULLIVAN, Matt	Coalition	SMITH, Dean
PAYMAN, Fatima	Labor	SINGH, Deep	Labor	PAYMAN, Fatima

SMALL, Ben	Coalition	WHITTEN, Tyron	One Nation	SMALL, Ben FILING, Paul
BIRMINGHAM, Simon	Coalition	SMITH, Marielle	Labor	BIRMINGHAM, Simon
WONG, Penny	Labor	ANTIC, Alex	Coalition	WONG, Penny
McLACHLAN, Andrew	Coalition	HANSON-YOUNG, Sarah	Greens	POCOCK, Barbara
FARRELL, Don	Labor	GROGAN, Karen	Labor	McLACHLAN, Andrew
POCOCK, Barbara	Greens	RUSTON, Anne	Coalition	FARRELL, Don
LIDDLE, Kerrynne	Coalition	WALKER, Charlotte	Labor	LIDDLE, Kerrynne
GILL, Trimann	Labor	GAME, Jennifer	One Nation	GILL, Trimann GAME, Jennifer
DUNIAM, Jonno	Coalition	BROWN, Carol	Labor	DUNIAM, Jonno
URQUHART, Anne	Labor	CHANDLER, Claire	Coalition	URQUHART, Anne
WHISH-WILSON, Peter	Greens	McKIM, Nick	Greens	WHISH-WILSON, Peter
POLLEY, Helen	Labor	DOWLING, Richard	Labor	POLLEY, Helen
ASKEW, Wendy	Coalition	FALLS, Bailey	Labor	ASKEW, Wendy
TYRRELL, Tammy	Jacqui Lambie	COLBECK, Richard	Coalition	ABETZ, Eric
ABETZ, Eric	Coalition	LAMBIE, Jacqui	Jacqui Lambie	TYRRELL, Tammy RAINBIRD, Kate
GALLAGHER, Katy	Labor	POCOCK, David	Independent	GALLAGHER, Katy
SESELJA, Zed	Coalition	GALLAGHER, Katy	Labor	SESELJA, Zed
POCOCK, David	Independent	VARDY, Hannah	Independent	POCOCK, David
McCARTHY, Malarndirri	Labor	McCARTHY, Malarndirri	Labor	McCARTHY, Malarndirri
PRICE, Jacinta Nampijinpa	Coalition	PRICE, Jacinta Nampijinpa	Coalition	PRICE, Jacinta Nampijinpa
ANLEZARK, Jane	Greens	ALSOP, Michael	Labor	ANLEZARK, Jane

forms	8	One Vote One Value / Tasmania Rule
	2025	2022
	54	
	48	
20	17	23
19	22	20
7	6	9
4	6	4
1	0	1
1	0	1
1	1	1
1	2	1

Coalition	SHELDON, Tony	Labor	PAYNE, Marise	Coalition
Labor	BRAGG, Andrew	Coalition	O'NEILL, Deborah	Labor
Coalition	AYRES, Tim	Labor	CADELL, Ross	Coalition
Labor	COLLINS, Jessica	Coalition	McALLISTER, Jenny	Labor
Greens	BELJIC, Emilija	Labor	SHOEBRIDGE, David	Greens
Coalition	FARUQI, Mehreen	Greens	MOLAN, Jim	Coalition
Labor	STACEY, Warwick	One Nation	MORRIS, Shireen	Labor
One Nation	DAVEY, Perin	Coalition	PENFOLD, Alison	Coalition
			McCULLOCH, Kate	One Nation
Coalition	CICCONE, Raffaele	Labor	HENDERSON, Sarah	Coalition
Labor	PATERSON, James	Coalition	WHITE, Linda	Labor
Coalition	HODGINS-MAY, Steph	Greens	McKENZIE, Bridget	Coalition
Labor	WALSH, Jess	Labor	STEWART, Jana	Labor
Greens	HUME, Jane	Coalition	THORPE, Lidia	Greens
Labor	ANANDA-RAJAH, Michelle	Labor	NUNN, Casey	Labor
Coalition	HOPPITT, Kyle	Coalition	MIRABELLA, Greg	Coalition
United Austral	PICKERING, Warren	One Nation	FROGLEY, Adam	Greens
			BABET, Ralph	United Austral
Coalition	SCARR, Paul	Coalition	McGRATH, James	Coalition
Labor	GREEN, Nita	Labor	WATT, Murray	Labor
Coalition	McDONALD, Susan	Coalition	ALLMAN-PAYNE, Penny	Greens
Greens	MULHOLLAND, Corinne	Labor	CANAVAN, Matt	Coalition
Labor	WATERS, Larissa	Greens	CHISHOLM, Anthony	Labor
One Nation	CASEY, Peter	Labor	STOKER, Amanda	Coalition
Coalition	ROBERTS, Malcolm	One Nation	HANSON, Pauline	One Nation
Legalise Cann	FRASER, Stuart	Coalition	TOBIN, Nicole	Coalition
			BRADLEY, Bernard	Legalise Cann
Labor	WHITEAKER, Ellie	Labor	LINES, Sue	Labor
Coalition	BROCKMAN, Slade	Coalition	CASH, Michaelia	Coalition
Greens	STEELE-JOHN, Jordon	Greens	COX, Dorinda	Greens
Labor	GHOSH, Varun	Labor	STERLE, Glenn	Labor
Coalition	O'SULLIVAN, Matt	Coalition	SMITH, Dean	Coalition
Labor	SINGH, Deep	Labor	PAYMAN, Fatima	Labor

Coalition	WHITTEN, Tyron	One Nation	SMALL, Ben	Coalition
One Nation	BOTHA, Trish	Coalition	HELPS, Vicki	Labor
			FILING, Paul	One Nation
Coalition	SMITH, Marielle	Labor	BIRMINGHAM, Simon	Coalition
Labor	ANTIC, Alex	Coalition	WONG, Penny	Labor
Greens	HANSON-YOUNG, Sarah	Greens	POCOCK, Barbara	Greens
Coalition	GROGAN, Karen	Labor	McLACHLAN, Andrew	Coalition
Labor	RUSTON, Anne	Coalition	FARRELL, Don	Labor
Coalition	WALKER, Charlotte	Labor	LIDDLE, Kerrynne	Coalition
Labor	ALLISON, Jennifer	Labor	GILL, Trimann	Labor
One Nation	GAME, Jennifer	One Nation	STOCK, Tanya	Coalition
			GAME, Jennifer	One Nation
Coalition	BROWN, Carol	Labor	DUNIAM, Jonno	Coalition
Labor	CHANDLER, Claire	Coalition	URQUHART, Anne	Labor
Greens	McKIM, Nick	Greens	WHISH-WILSON, Peter	Greens
Labor	DOWLING, Richard	Labor	POLLEY, Helen	Labor
Coalition	COLBECK, Richard	Coalition	ASKEW, Wendy	Coalition
Coalition	FALLS, Bailey	Labor	ABETZ, Eric	Coalition
Jacqui Lambie	LAMBIE, Jacqui	Jacqui Lambie	TYRRELL, Tammy	Jacqui Lambie
Labor	HANSON, Lee	One Nation	RAINBIRD, Kate	Labor
			BLEYER, Vanessa	Greens
Labor	POCOCK, David	Independent	GALLAGHER, Katy	Labor
Coalition	GALLAGHER, Katy	Labor	SESELJA, Zed	Coalition
Independent	VARDY, Hannah	Independent	POCOCK, David	Independent
Labor	McCARTHY, Malarndirri	Labor	McCARTHY, Malarndirri	Labor
Coalition	PRICE, Jacinta Nampijinpa	Coalition	PRICE, Jacinta Nampijinpa	Coalition
Greens	ALSOP, Michael	Labor	ANLEZARK, Jane	Greens

	9
	2025
	62
	52
	18
	25
	7
	6
	0
	0
	1
	3
SHELDON, Tony	Labor
BRAGG, Andrew	Coalition
AYRES, Tim	Labor
COLLINS, Jessica	Coalition
BELJIC, Emilija	Labor
FARUQI, Mehreen	Greens
STACEY, Warwick	One Nation
DAVEY, Perin	Coalition
MCGREGOR, Victoria	Labor
CICCONE, Raffaele	Labor
PATERSON, James	Coalition
HODGINS-MAY, Steph	Greens
WALSH, Jess	Labor
HUME, Jane	Coalition
ANANDA-RAJAH, Michelle	Labor
HOPPITT, Kyle	Coalition
PSAILA, Lynn	Labor
PICKERING, Warren	One Nation
SCARR, Paul	Coalition
GREEN, Nita	Labor
WATERS, Larissa	Greens
McDONALD, Susan	Coalition
MULHOLLAND, Corinne	Labor
CASEY, Peter	Labor
ROBERTS, Malcolm	One Nation
FRASER, Stuart	Coalition
RENNICK, Gerard	Independent
WHITEAKER, Ellie	Labor
BROCKMAN, Slade	Coalition
STEELE-JOHN, Jordon	Greens
GHOSH, Varun	Labor
O'SULLIVAN, Matt	Coalition
SINGH, Deep	Labor

WHITTEN, Tyron	One Nation
BOTHA, Trish	Coalition
DEWAN, Tarun	Labor
SMITH, Marielle	Labor
ANTIC, Alex	Coalition
HANSON-YOUNG, Sarah	Greens
GROGAN, Karen	Labor
RUSTON, Anne	Coalition
WALKER, Charlotte	Labor
ALLISON, Jennifer	Labor
FAWCETT, David	Coalition
GAME, Jennifer	One Nation
BROWN, Carol	Labor
CHANDLER, Claire	Coalition
McKIM, Nick	Greens
DOWLING, Richard	Labor
COLBECK, Richard	Coalition
FALLS, Bailey	Labor
LAMBIE, Jacqui	Jacqui Lambie Network
HANSON, Lee	One Nation
BLEYER, Vanessa	Greens
POCOCK, David	Independent
GALLAGHER, Katy	Labor
VARDY, Hannah	Independent
McCARTHY, Malarndirri	Labor
PRICE, Jacinta Nampijinpa	Coalition
ALSOP, Michael	Labor

	Commonwealth												
Election year	Population quota baseline	Population quota (status quo)	Total MPs (status quo)	Total Senators (status quo)	Population quota (minimum viable increase)	Total MPs (minimum viable increase)	Total Senators (minimum viable increase)	Population quota (Hawke-Beazley)	Total MPs (Hawke-Beazley)	Total Senators (Hawke-Beazley)	Population quota (one vote one value)	Total MPs (one vote one value)	Total Senators (o
2073	175,000	264,460	152	76	226,680	177	90	198,345	200	102	176,307	223	114
2070	175,000	260,749	151	76	223,499	176	90	195,562	199	102	173,833	223	114
2067	175,000	256,908	151	76	220,207	176	90	192,681	199	102	171,272	223	114
2064	175,000	252,948	152	76	216,813	176	90	189,711	199	102	168,632	223	114
2061	175,000	248,864	152	76	213,312	176	90	186,648	200	102	165,909	222	114
2058	175,000	244,637	151	76	209,689	175	90	183,478	199	102	163,091	223	114
2055	175,000	240,233	151	76	205,914	175	90	180,175	200	102	160,156	223	114
2052	175,000	235,604	151	76	201,947	176	90	176,703	199	102	157,070	223	114
2049	175,000	230,708	151	76	197,749	175	90	173,031	199	102	153,805	223	114
2046	175,000	226,249	151	76	193,928	176	90	169,687	199	102	150,833	223	114
2043	175,000	220,090	151	76	188,648	176	90	165,067	199	102	146,726	223	114
2040	175,000	215,655	151	76	184,847	175	90	161,741	198	102	143,770	222	114
2037	175,000	209,668	152	76	179,715	175	90	157,251	198	102	139,779	223	114
2034	175,000	202,267	151	76	173,372	175	90	151,700	199	102	134,845	222	114
2031	175,000	195,534	151	76	167,601	175	90	146,651	198	102	130,356	223	114
2028	175,000	187,845	150	76	161,010	175	90	140,883	199	102	125,230	222	114
2025	175,000	177,447	150	76	177,447	150	76	177,447	150	76	177,447	150	76
2022	175,000	172,537	151	76									
2019	175,000	164,789	151	76									
2016	175,000	158,287	150	76									
2013	175,000	151,967	150	76									

ne vote one value)	Population quota (Tasmania Rule)	Total MPs (Tasmania Rule)	Total Senators (Tasmania Rule)	New South Wales (status quo)	Victoria (status quo)	Queensland (status quo)	Western Australia (status quo)	South Australia (status quo)	Tasmania (status quo)	Australian Capital Territory (status quo)	Northern Territory (status quo)	New South Wales (minimum viable increase)	Victoria (minimum viable increase)	Queensland (mini
130,375	301	150	46	43	30	15	8	5	3	2	53	50	35	
128,454	302	150	46	42	30	15	8	5	3	2	53	49	35	
126,474	302	150	46	42	30	15	8	5	3	2	53	49	35	
126,474	297	150	46	42	30	15	9	5	3	2	53	49	35	
135,744	272	138	46	42	30	15	9	5	3	2	53	49	35	
133,438	271	138	46	41	30	15	9	5	3	2	53	48	35	
131,036	271	138	46	41	30	15	9	5	3	2	53	48	35	
128,511	272	138	46	41	30	15	9	5	3	2	53	48	35	
125,840	272	138	46	41	30	15	9	5	3	2	53	47	35	
135,750	246	126	46	40	31	15	9	5	3	2	53	47	36	
132,054	248	126	46	40	30	16	9	5	3	2	54	47	35	
129,393	247	126	47	39	30	15	10	5	3	2	54	46	35	
125,801	246	126	47	39	30	16	10	5	3	2	54	46	35	
134,845	222	126	46	39	30	16	10	5	3	2	54	45	35	
130,356	223	114	46	39	30	16	10	5	3	2	54	45	35	
125,230	222	114	46	38	30	16	10	5	3	2	54	44	36	
177,447	150	76	46	38	30	16	10	5	3	2	46	38	30	
			47	38	30	15	10	5	3	2				
			47	38	30	16	10	5	2	2				
			47	37	30	16	11	5	2	2				
			48	37	30	15	11	5	2	2				

State apportionment

mum viable increase)	Western Australia (minimum viable increase)	South Australia (minimum viable increase)	Tasmania (minimum viable	Australian Capital Territory (minimum viable increase)	Northern Territory (minimum viable increase)	New South Wales (Hawke-Beazley)	Victoria (Hawke-Beazley)	Queensland (Hawke-Beazley)	Western Australia (Hawke-Beazley)	South Australia (Hawke-Beazley)	Tasmania (Hawke-Beazley)	Australian Capital Territory (Hawke-Beazley)	Northern Territory (Hawke-Beazley)	New South Wales
18	10	5	3	2	61	57	40	20	11	5	4	2	68
18	10	5	3	2	61	56	40	20	11	5	4	2	68
18	10	5	3	2	61	56	40	20	11	5	4	2	68
18	10	5	3	2	61	56	40	20	11	5	4	2	68
18	10	5	3	2	61	56	40	20	12	5	4	2	68
18	10	5	3	2	61	55	40	20	12	5	4	2	69
18	10	5	3	2	61	55	40	21	12	5	4	2	69
18	11	5	3	2	61	54	40	21	12	5	4	2	69
18	11	5	3	2	61	54	40	21	12	5	4	2	69
18	11	5	3	2	61	53	41	21	12	5	4	2	69
18	11	5	3	2	61	53	40	21	13	5	4	2	69
18	11	5	3	2	61	52	40	21	13	5	4	2	70
18	11	5	3	2	62	52	40	21	13	5	3	2	70
18	12	5	3	2	62	52	41	21	13	5	3	2	69
18	12	5	3	2	62	51	41	21	13	5	3	2	69
18	12	5	3	2	62	51	41	21	14	5	3	2	69
16	10	5	3	2	46	38	30	16	10	5	3	2	46

(one vote one value)	Victoria (one vote one value)	Queensland (one vote one value)	Western Australia (one vote one value)	South Australia (one vote one value)	Tasmania (one vote one value)	Australian Capital Territory (one vote one value)	Northern Territory (one vote one value)	New South Wales (Tasmania Rule)	Victoria (Tasmania Rule)	Queensland (Tasmania Rule)	Western Australia (Tasmania Rule)	South Australia (Tasmania Rule)	Tasmania (Tasmania Rule)	Australian Capital Rule)
64	45	23	12	5	4	2	92	86	61	31	17	5	6	
63	45	23	13	5	4	2	93	86	61	31	17	5	6	
63	45	23	13	5	4	2	93	86	61	31	17	5	6	
63	45	23	13	5	4	2	91	84	60	31	17	5	6	
62	45	23	13	5	4	2	84	76	55	28	16	6	5	
62	45	23	13	5	4	2	84	76	55	28	16	5	5	
62	45	23	13	5	4	2	84	75	56	28	16	5	5	
61	45	23	14	5	4	2	84	75	56	28	17	5	5	
61	45	23	14	5	4	2	84	74	56	28	17	5	5	
60	46	23	14	5	4	2	76	67	51	26	15	5	4	
60	46	23	14	5	4	2	77	67	51	26	16	5	4	
59	45	23	14	5	4	2	78	66	50	26	16	5	4	
59	45	23	15	5	4	2	78	65	50	26	16	5	4	
58	46	23	15	5	4	2	69	58	46	23	15	5	4	
58	46	24	15	5	4	2	69	58	46	24	15	5	4	
57	46	24	15	5	4	2	69	57	46	24	15	5	4	
38	30	16	10	5	3	2	46	38	30	16	10	5	3	

Northern Territory (Tasmania	Tasmania baseline	NSW baseline	New South Wales (status quo)	Victoria (status quo)	Queensland (status quo)	Western Australia (status quo)	South Australia (status quo)	Tasmania (status quo)	Australian Capital Territory (status quo)	Northern Territory (status quo)	New South Wales (minimum viable increase)	Victoria (minimum viable increase)	Queensland (mini
3	85,000	120,000	183,296	183,059	186,556	186,647	191,390	85,379	172,633	107,639	159,087	157,431	159,905
3	85,000	120,000	180,829	183,889	183,955	184,526	190,883	85,690	169,495	106,047	156,946	157,619	157,676
3	85,000	120,000	178,273	180,248	181,278	182,324	190,294	85,958	166,297	104,454	154,728	154,499	155,381
3	85,000	120,000	175,637	176,504	178,530	180,041	168,573	86,201	163,015	102,850	152,440	151,289	153,026
2	85,000	120,000	172,916	172,655	175,705	177,668	167,948	86,426	159,647	101,230	150,078	147,990	150,604
2	85,000	120,000	170,103	172,802	172,788	175,174	167,267	86,632	156,186	99,589	147,636	147,601	148,104
2	85,000	120,000	167,180	168,592	169,754	172,517	166,505	86,814	152,599	97,913	145,099	144,006	145,504
2	85,000	120,000	164,114	164,210	166,564	169,653	165,619	86,953	148,860	96,189	142,439	140,263	142,769
3	85,000	120,000	160,876	159,636	163,184	166,550	164,567	87,018	144,969	94,410	139,628	139,257	139,872
2	85,000	120,000	157,455	158,743	156,787	163,206	163,320	86,989	140,938	92,576	136,659	135,100	135,011
2	85,000	120,000	153,859	153,684	155,823	149,658	161,861	86,844	136,789	90,693	131,065	130,794	133,562
2	85,000	120,000	149,377	152,280	151,855	155,865	145,191	86,564	132,530	88,773	130,013	129,107	130,162
2	85,000	120,000	145,647	146,791	147,704	142,420	142,382	86,123	128,173	86,817	126,767	124,453	126,603
2	85,000	120,000	142,077	141,146	143,359	138,541	140,341	85,489	123,674	84,801	121,029	122,327	122,879
2	85,000	120,000	137,593	135,127	138,682	134,374	137,781	84,479	118,839	82,525	117,209	117,110	118,870
2	85,000	120,000	132,429	131,750	133,438	129,753	134,295	82,872	113,391	79,547	112,809	113,784	111,199
2	85,000	120,000	120,998	116,860	120,387	113,489	127,460	81,032	105,280	76,612	120,998	116,860	120,387
	85,000	120,000	113,142	112,195	111,113	112,216	122,379	78,063	100,429	71,157			
	85,000	120,000	110,444	106,939	105,102	100,516	119,484	75,933	144,137	69,199			
	85,000	120,000	103,490	102,466	97,346	93,816	104,105	73,154	135,013	65,413			
	85,000	120,000	96,470	96,581	91,543	90,962	99,845	71,697	124,034	60,960			

Ratio of enrolled voters in the state to their apportioned MPs

mum viable increase)	Western Australia (minimum viable increase)	South Australia (minimum viable increase)	Tasmania (minimum viable increase)	Australian Capital Territory (minimum viable increase)	Northern Territory (minimum viable increase)	New South Wales (Hawke-Beazley)	Victoria (Hawke-Beazley)	Queensland (Hawke-Beazley)	Western Australia (Hawke-Beazley)	South Australia (Hawke-Beazley)	Tasmania (Hawke-Beazley)	Australian Capital Territory (Hawke-Beazley)	Northern Territory (Hawke-Beazley)	New South Wales
155,539	153,112	85,379	172,633	107,639	138,223	138,097	139,917	139,193	139,985	85,379	107,639	129,475	123,994	
153,772	152,706	85,690	169,495	106,047	136,363	137,917	137,966	138,824	138,395	85,690	106,047	127,121	122,325	
151,936	152,236	85,958	166,297	104,454	134,436	135,186	135,959	138,396	136,743	85,958	104,454	124,723	120,597	
150,034	151,716	86,201	163,015	102,850	132,448	132,378	133,898	137,924	135,031	86,201	102,850	122,261	118,813	
148,057	151,153	86,426	159,647	101,230	130,396	129,491	131,779	125,961	133,251	86,426	101,230	119,735	116,973	
145,979	150,541	86,632	156,186	99,589	128,274	128,816	129,591	125,451	131,381	86,632	99,589	117,139	113,402	
143,764	149,854	86,814	152,599	97,913	126,070	125,678	127,316	124,878	123,226	86,814	97,913	114,449	111,453	
141,377	135,506	86,953	148,860	96,189	123,758	124,678	124,923	124,214	121,180	86,953	96,189	111,645	109,410	
138,792	134,645	87,018	144,969	94,410	121,316	121,205	122,388	123,425	118,964	87,018	94,410	108,727	107,251	
136,005	133,626	86,989	140,938	92,576	118,737	119,806	118,546	122,490	116,575	86,989	92,576	105,704	104,970	
133,029	132,432	86,844	136,789	90,693	116,025	115,988	116,867	112,058	114,025	86,844	90,693	102,591	102,573	
129,887	131,992	86,564	132,530	88,773	115,093	114,210	113,891	111,685	111,332	86,564	88,773	99,398	100,296	
126,595	129,438	86,123	128,173	86,817	110,410	110,093	110,778	109,525	108,510	86,123	86,817	128,173	97,792	
123,147	116,951	85,489	123,674	84,801	105,412	105,860	104,897	107,955	105,555	85,489	84,801	123,674	94,718	
119,444	114,817	84,479	118,839	82,525	102,085	103,332	101,475	105,985	102,380	84,479	82,525	118,839	91,729	
115,336	111,913	82,872	113,391	79,547	98,253	98,167	97,638	95,925	98,859	82,872	79,547	113,391	88,286	
113,489	127,460	81,032	105,280	76,612	120,998	116,860	120,387	113,489	127,460	81,032	105,280	76,612	120,998	

(one vote one value)	Victoria (one vote one value)	Queensland (one vote one value)	Western Australia (one vote one value)	South Australia (one vote one value)	Tasmania (one vote one value)	Australian Capital Territory (one vote one value)	Northern Territory (one vote one value)	New South Wales (Tasmania Rule)	Victoria (Tasmania Rule)	Queensland (Tasmania Rule)	Western Australia (Tasmania Rule)	South Australia (Tasmania Rule)	Tasmania (Tasmania Rule)	Australian Capital Rule)
	122,993	124,371	121,726	127,593	85,379	129,475	107,639	91,648	91,530	91,749	90,313	90,066	85,379	86,317
	122,593	122,637	120,343	117,466	85,690	127,121	106,047	89,442	89,806	90,470	89,287	89,827	85,690	84,747
	120,166	120,852	118,907	117,104	85,958	124,723	104,454	88,178	88,028	89,153	88,221	89,550	85,958	83,149
	117,669	119,020	117,418	116,705	86,201	122,261	102,850	88,784	88,252	89,265	87,117	89,245	86,201	81,508
	116,960	117,136	115,870	116,272	86,426	119,735	101,230	94,692	95,414	95,839	95,179	94,471	72,022	95,788
	114,272	115,192	114,244	115,800	86,632	117,139	99,589	93,152	93,222	94,248	93,843	94,088	86,632	93,711
	111,488	113,169	112,511	115,272	86,814	114,449	97,913	91,551	92,164	90,940	92,420	93,659	86,814	91,559
	110,371	111,043	110,643	106,469	86,953	111,645	96,189	89,872	89,768	89,231	90,885	87,681	86,953	89,316
	107,296	108,790	108,620	105,793	87,018	108,727	94,410	88,099	88,447	87,420	89,223	87,123	87,018	86,981
	105,828	105,661	106,438	104,992	86,989	105,704	92,576	95,302	94,772	95,302	94,157	97,992	86,989	105,704
	102,456	101,623	104,110	104,054	86,844	102,591	90,693	91,916	91,751	91,660	92,097	91,047	86,844	102,591
	100,660	101,237	101,651	103,708	86,564	99,398	88,773	90,009	89,984	91,113	89,922	90,744	86,564	99,398
	97,031	98,469	99,075	94,921	86,123	96,129	86,817	87,762	88,075	88,622	87,643	88,989	86,123	96,129
	94,909	93,495	96,376	93,561	85,489	92,756	84,801	94,718	94,909	93,495	96,376	93,561	85,489	92,756
	90,861	90,445	89,583	91,854	84,479	89,130	82,525	91,729	90,861	90,445	89,583	91,854	84,479	89,130
	87,834	87,025	86,502	89,530	82,872	85,043	79,547	88,286	87,834	87,025	86,502	89,530	82,872	85,043
	116,860	120,387	113,489	127,460	81,032	105,280	76,612	120,998	116,860	120,387	113,489	127,460	81,032	105,280

Northern Territory (Tasmania Rule)
71,759
70,698
69,636
68,566
101,230
99,589
97,913
96,189
62,940
92,576
90,693
88,773
86,817
84,801
82,525
79,547
76,612

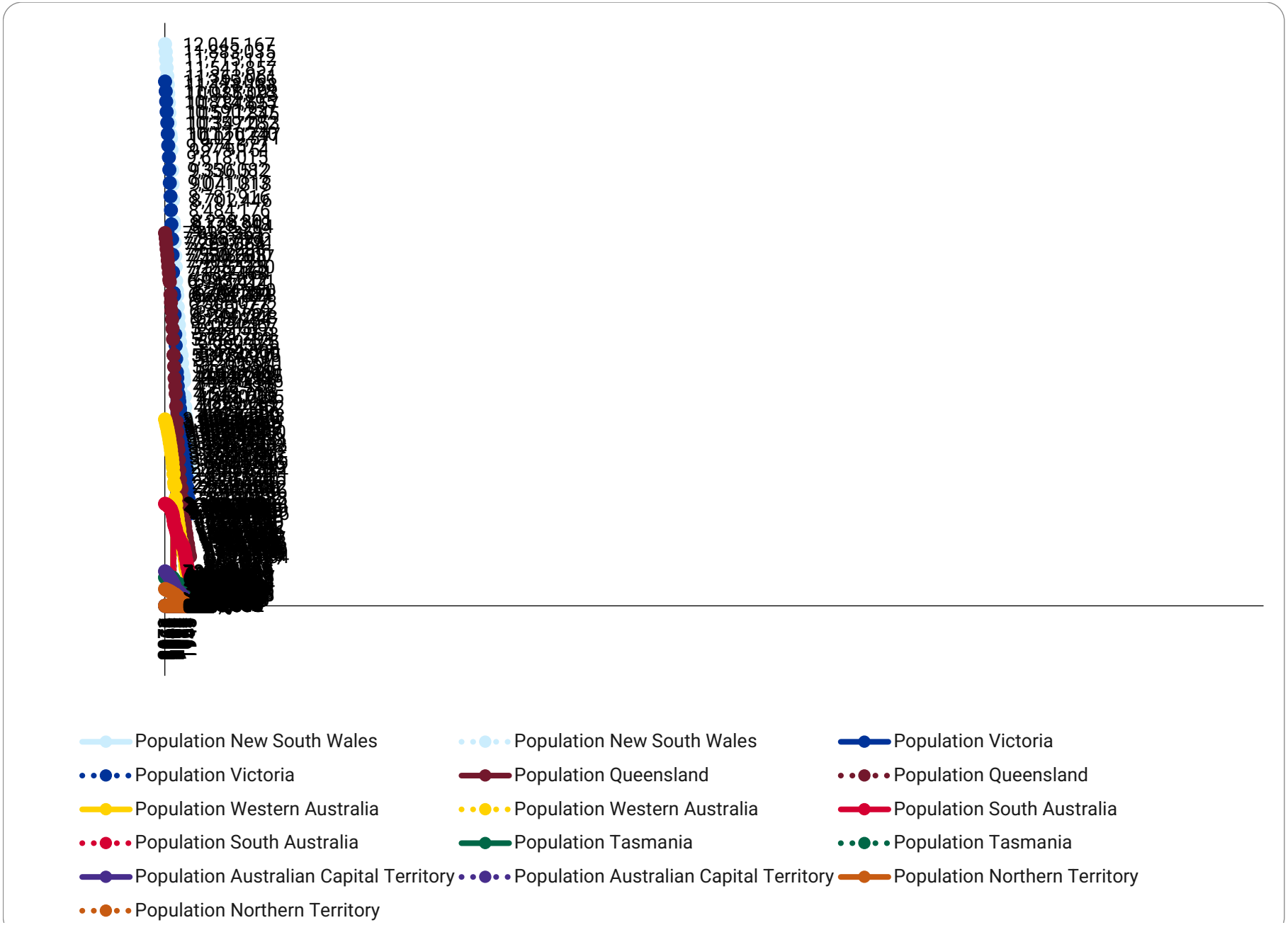
Population New South Wales
Population New South Wales
Population Victoria
Population Victoria
Population Queensland
Population Queensland
Population Western Australia
Population Western Australia
Population South Australia
Population South Australia
Population Tasmania
Population Tasmania
Population Australian Capital Territory
Population Australian Capital Territory
Population Northern Territory
Population Northern Territory

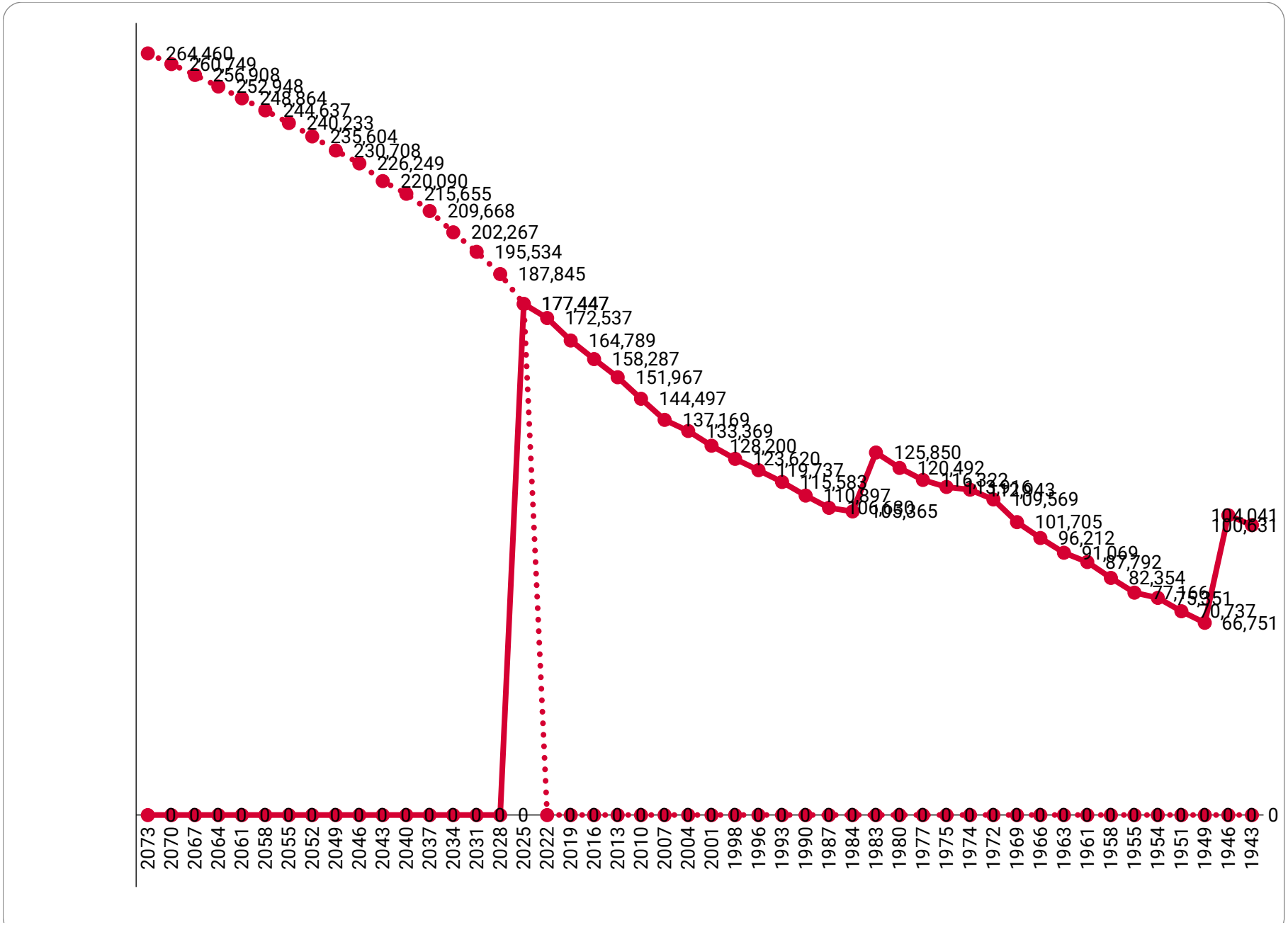
264,460
260,749
256,908
252,948
248,864
244,637
240,233
235,604
230,708
226,249
220,090
215,655
209,668
202,267
195,534
187,845
177,447
172,537
164,789
158,287
151,967
144,497
137,169
133,369
128,200
123,620
119,737
115,583
110,897
106,680
105,965
125,850
120,492
116,322
113,916
112,943
109,569
101,705
96,212
91,069
87,792
82,354
77,166
75,551
70,737
66,751
104,041
100,631
0
0
2073 2070 2067 2064 2061 2058 2055 2052 2049 2046 2043 2040 2037 2034 2031 2028 2025 2022 2019 2016 2013 2010 2007 2004 2001 1998 1996 1993 1990 1987 1984 1983 1980 1977 1975 1974 1972 1969 1966 1963 1961 1958 1955 1954 1951 1949 1946 1943

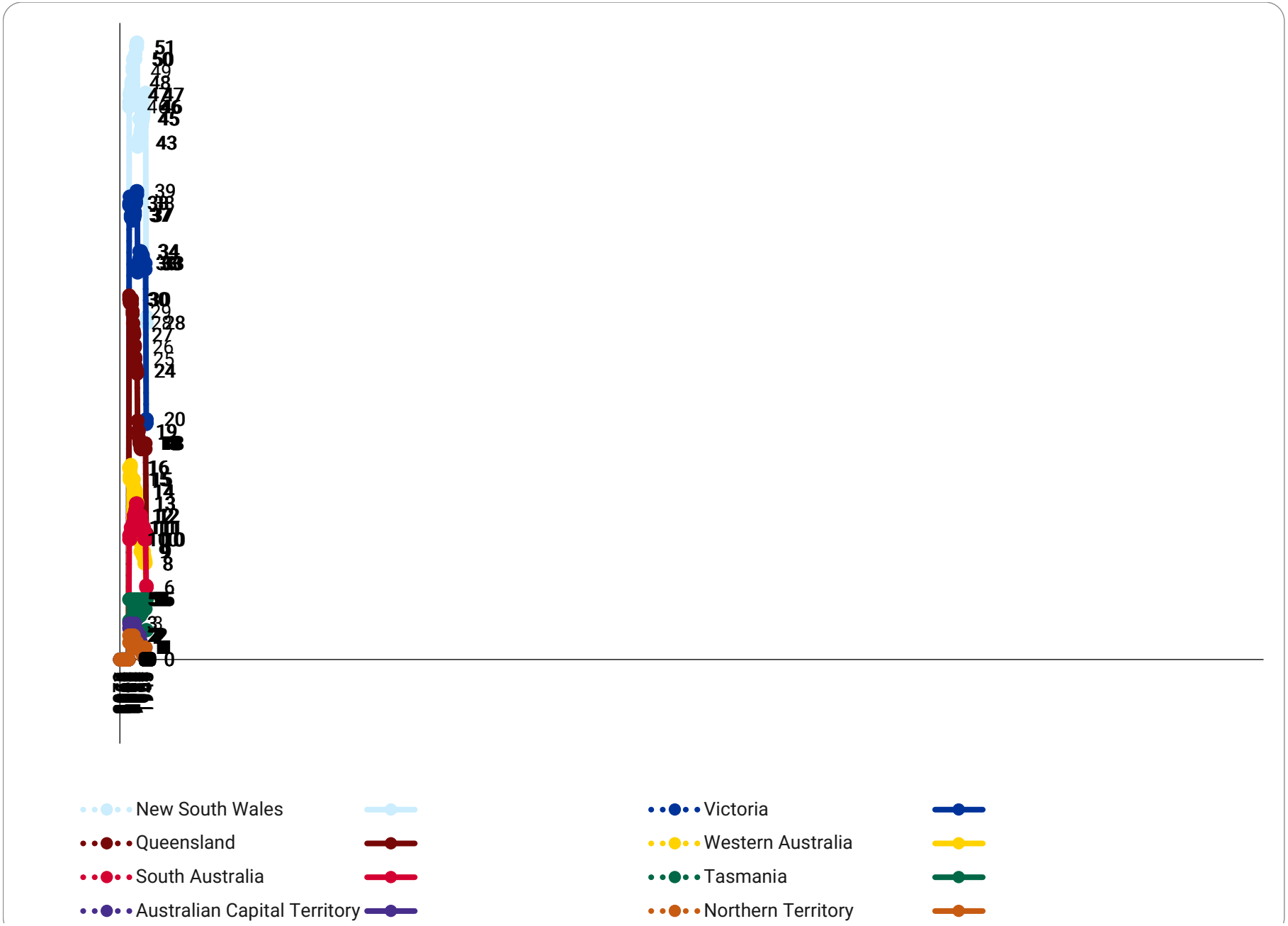
New South Wales
Victoria
Queensland
Western Australia
South Australia
Tasmania
Australian Capital Territory
Northern Territory

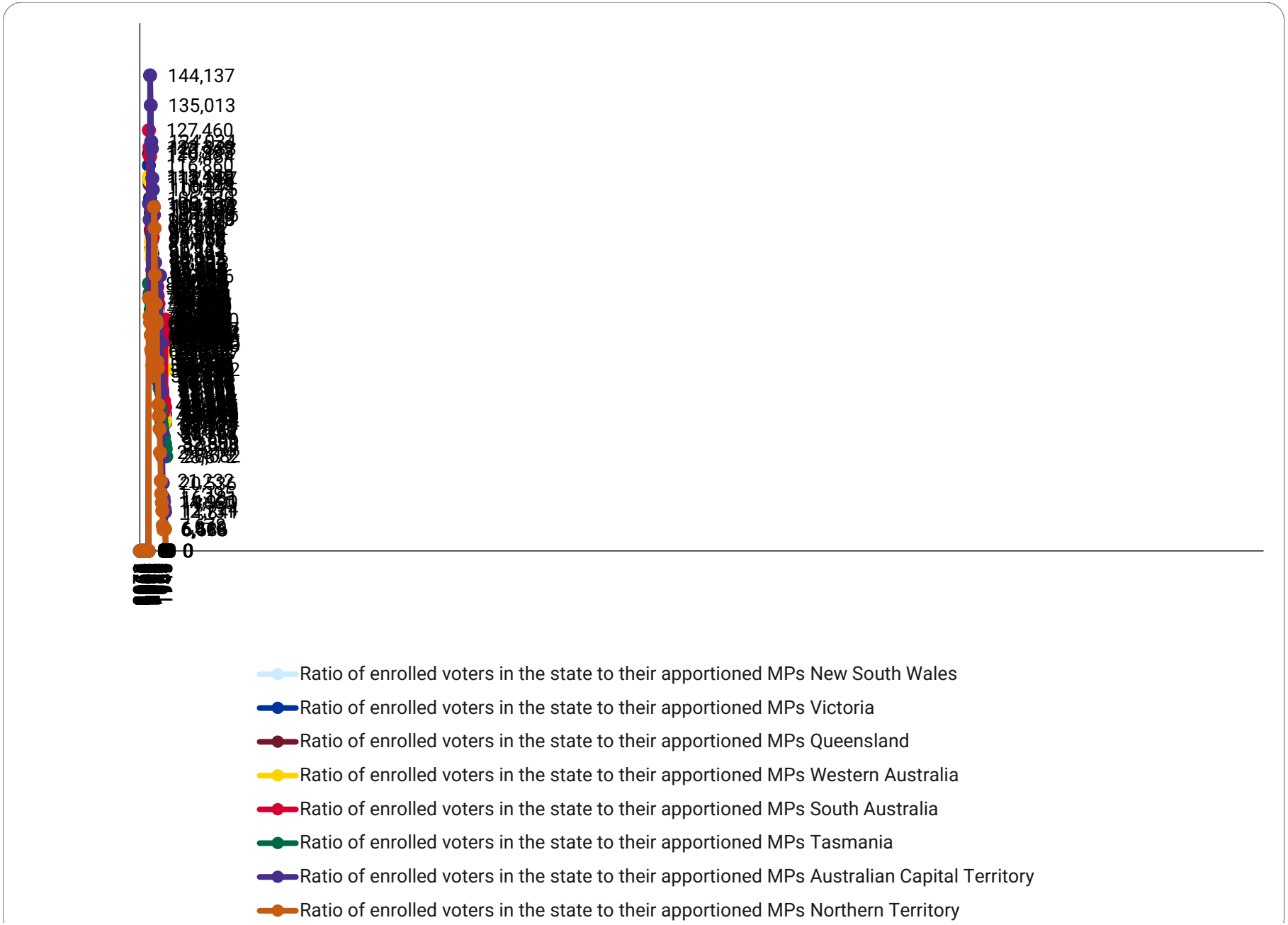
144,137
135,013
127,460
0
Ratio of enrolled voters in the state to their apportioned MPs New South Wales
Ratio of enrolled voters in the state to their apportioned MPs Victoria
Ratio of enrolled voters in the state to their apportioned MPs Queensland
Ratio of enrolled voters in the state to their apportioned MPs Western Australia
Ratio of enrolled voters in the state to their apportioned MPs South Australia
Ratio of enrolled voters in the state to their apportioned MPs Tasmania
Ratio of enrolled voters in the state to their apportioned MPs Australian Capital Territory
Ratio of enrolled voters in the state to their apportioned MPs Northern Territory

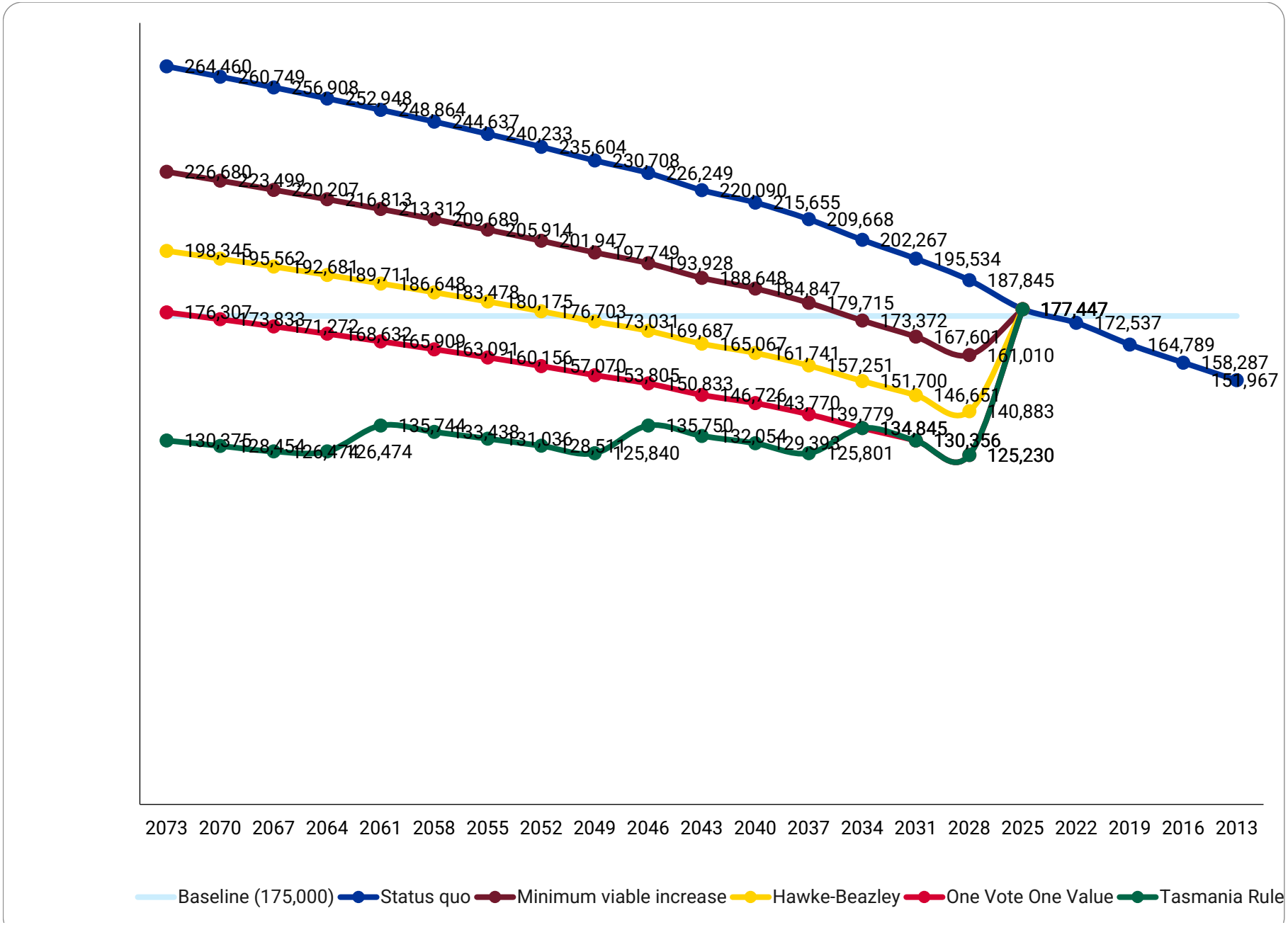
264,460
260,749
256,908
252,948
248,864
244,637
240,233
235,604
230,708
226,249
220,090
215,655
209,668
202,267
195,534
187,845
177,447
172,537
164,789
158,287
151,967
226,680
223,499
220,207
216,813
213,312
209,689
205,914
201,947
197,749
193,928
188,648
184,847
179,715
173,372
167,601
161,010
198,345
195,562
192,681
189,711
186,648
183,478
180,175
176,703
173,031
169,687
165,067
161,741
157,251
151,700
146,651
140,883
176,307
173,833
171,272
168,632
165,909
163,091
160,156
157,070
153,805
150,833
146,726
143,770
139,779
134,845
130,356
125,230
130,375
128,454
126,474
126,474
135,744
133,438
131,036
128,511
125,840
135,750
132,054
129,398
125,801
2073
2070
2067
2064
2061
2058
2055
2052
2049
2046
2043
2040
2037
2034
2031
2028
2025
2022
2019
2016
2013
Baseline (175,000)
Status quo
Minimum viable increase
Hawke-Beazley
One Vote One Value
Tasmania Rule

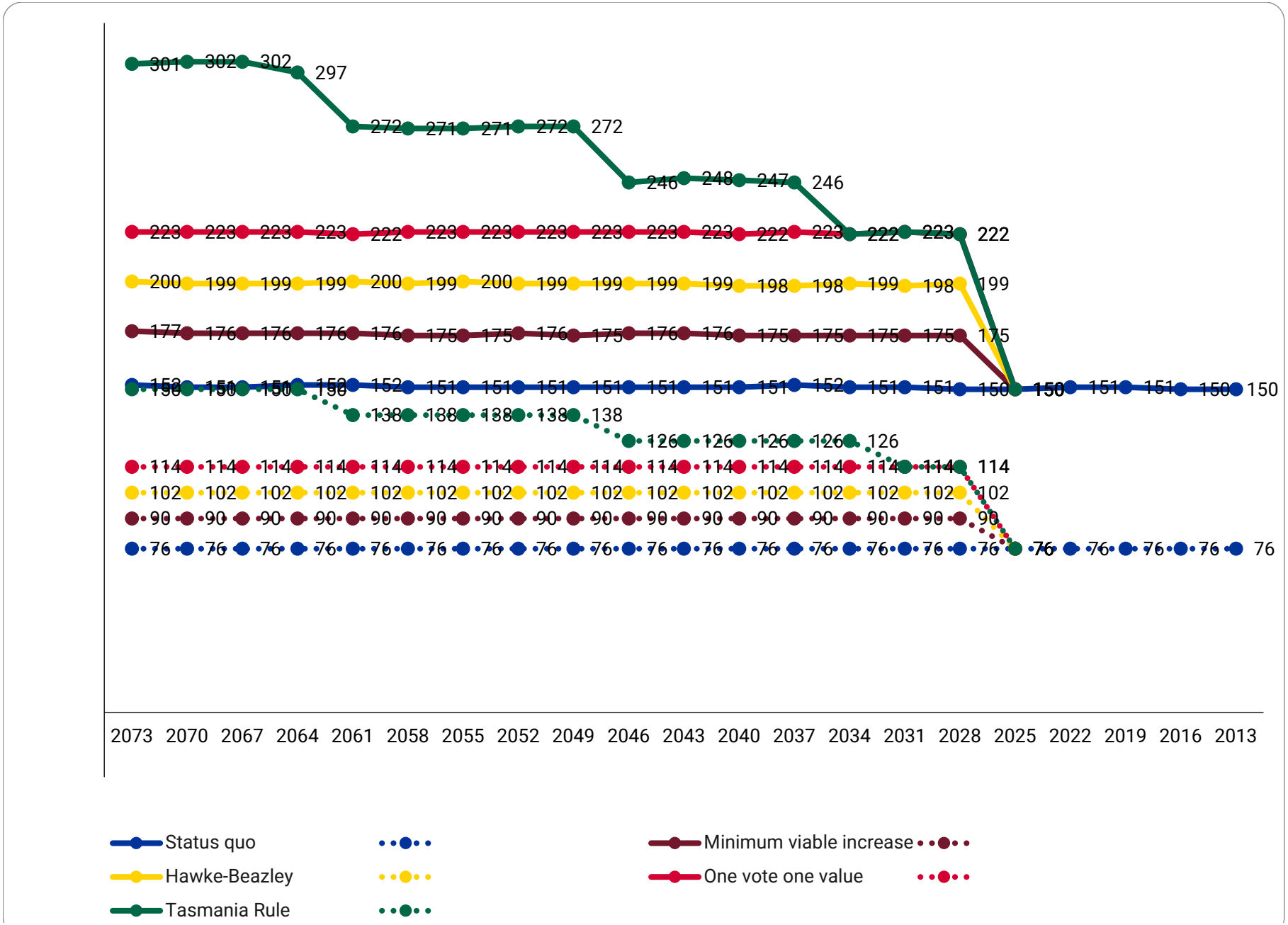
2073 2070 2067 2064 2061 2058 2055 2052 2049 2046 2043 2040 2037 2034 2031 2028 2025 2022 2019 2016 2013
Status quo
Hawke-Beazley
Tasmania Rule
Minimum viable increase
One vote one value

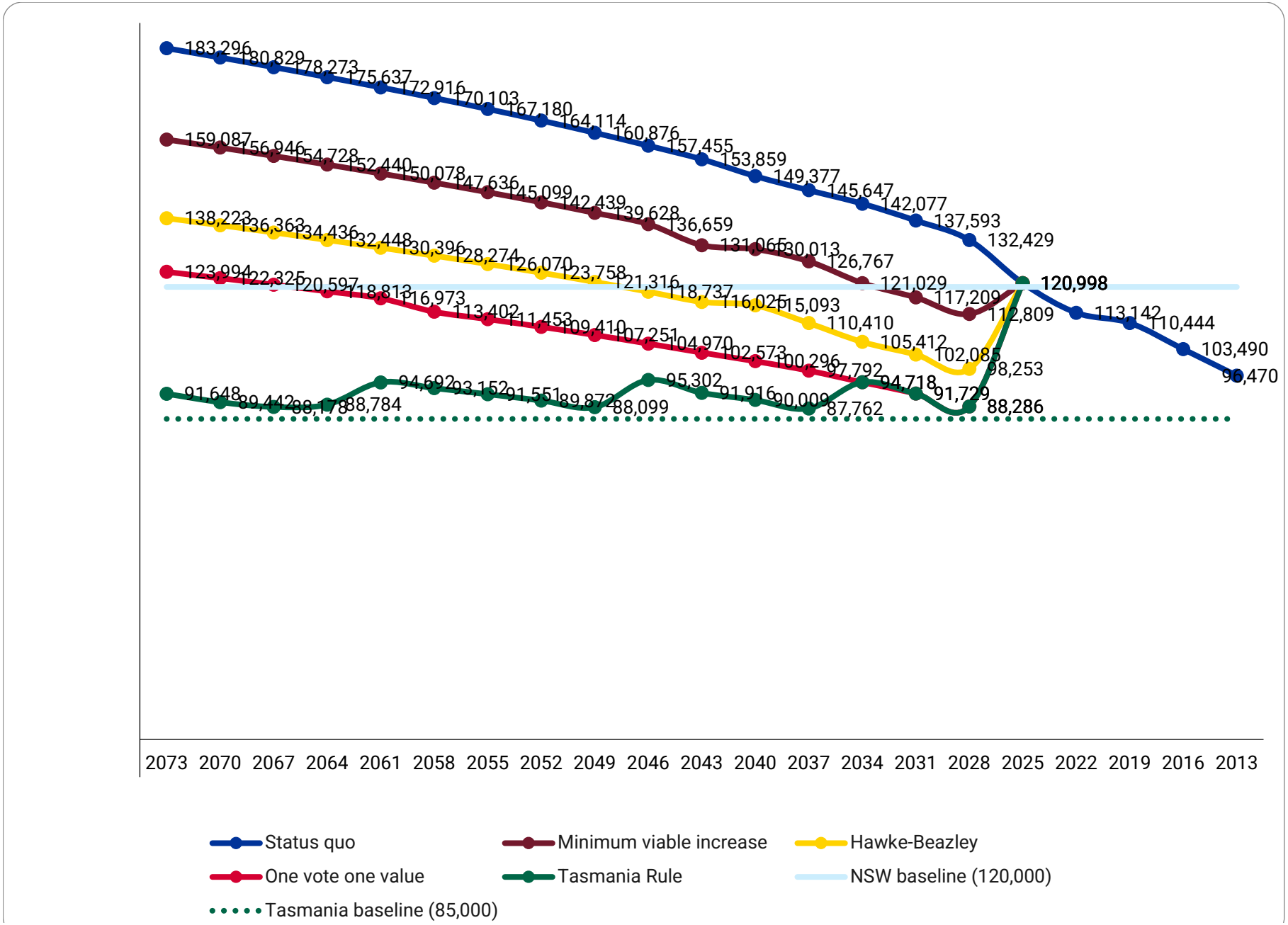
183,296
180,829
178,273
175,637
172,916
170,103
167,180
164,114
160,876
157,455
153,859
149,377
145,647
142,077
137,593
132,429
120,998
113,142
110,444
103,490
96,470
159,087
156,946
154,728
152,440
150,078
147,636
145,099
142,439
139,628
136,659
131,065
130,013
126,767
121,029
117,209
112,809
138,223
136,363
134,436
132,448
130,396
128,274
126,070
123,758
121,316
118,737
116,025
115,093
110,410
105,412
102,085
98,253
123,994
122,325
120,597
118,813
116,973
113,402
111,453
109,410
107,251
104,970
102,573
100,296
97,792
94,718
91,729
88,286
91,648
89,442
88,178
88,784
94,692
93,152
91,551
89,872
88,099
95,302
91,916
90,009
87,762
2073 2070 2067 2064 2061 2058 2055 2052 2049 2046 2043 2040 2037 2034 2031 2028 2025 2022 2019 2016 2013
Status quo
Minimum viable increase
Hawke-Beazley
One vote one value
Tasmania Rule
NSW baseline (120,000)
Tasmania baseline (85,000)

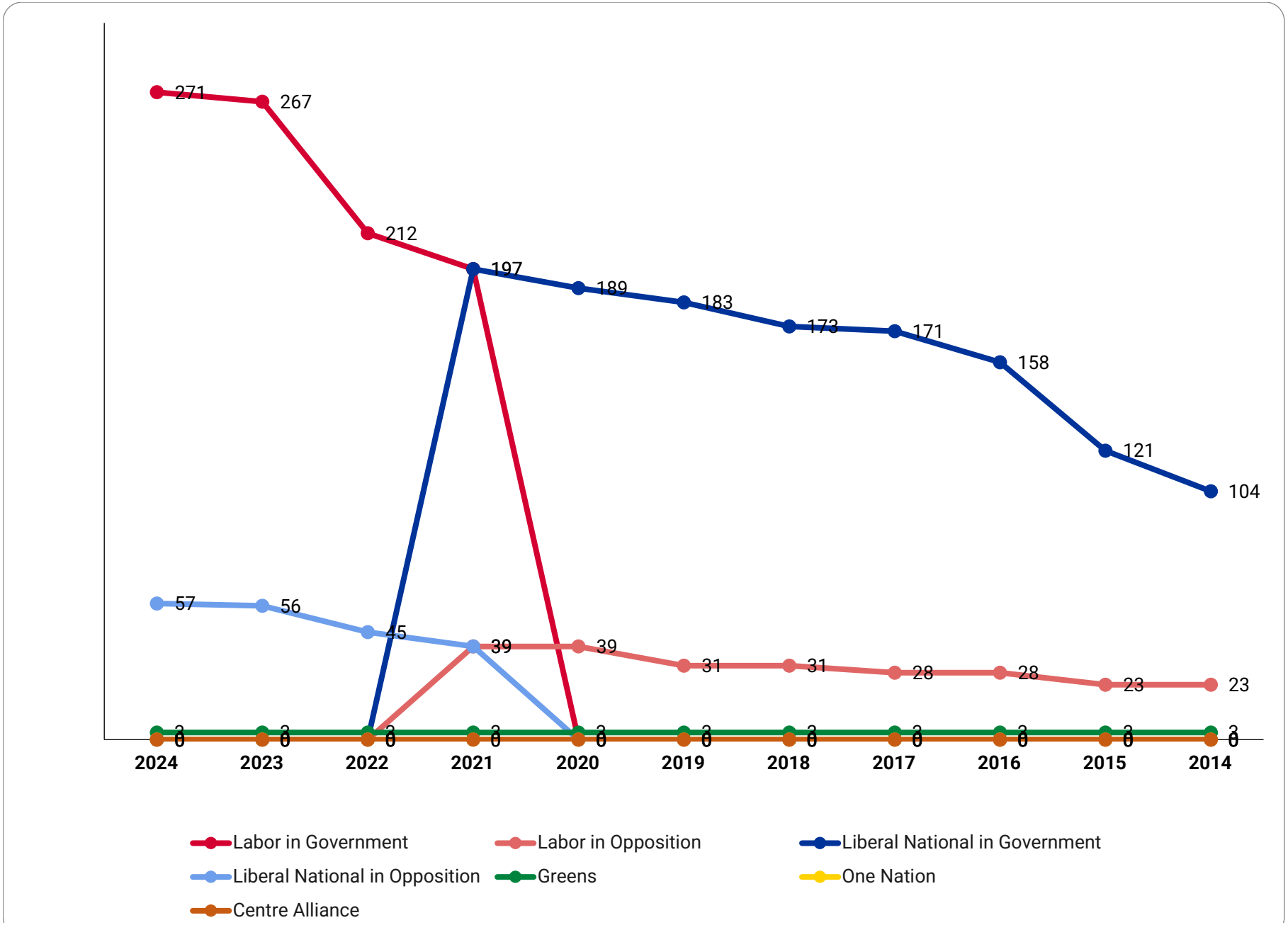
271
267
212
197
189
183
173
171
158
121
104
57
56
45
39
39
31
31
28
28
23
23
2024
2023
2022
2021
2020
2019
2018
2017
2016
2015
2014
Labor in Government
Labor in Opposition
Liberal National in Government
Liberal National in Opposition
Greens
One Nation
Centre Alliance

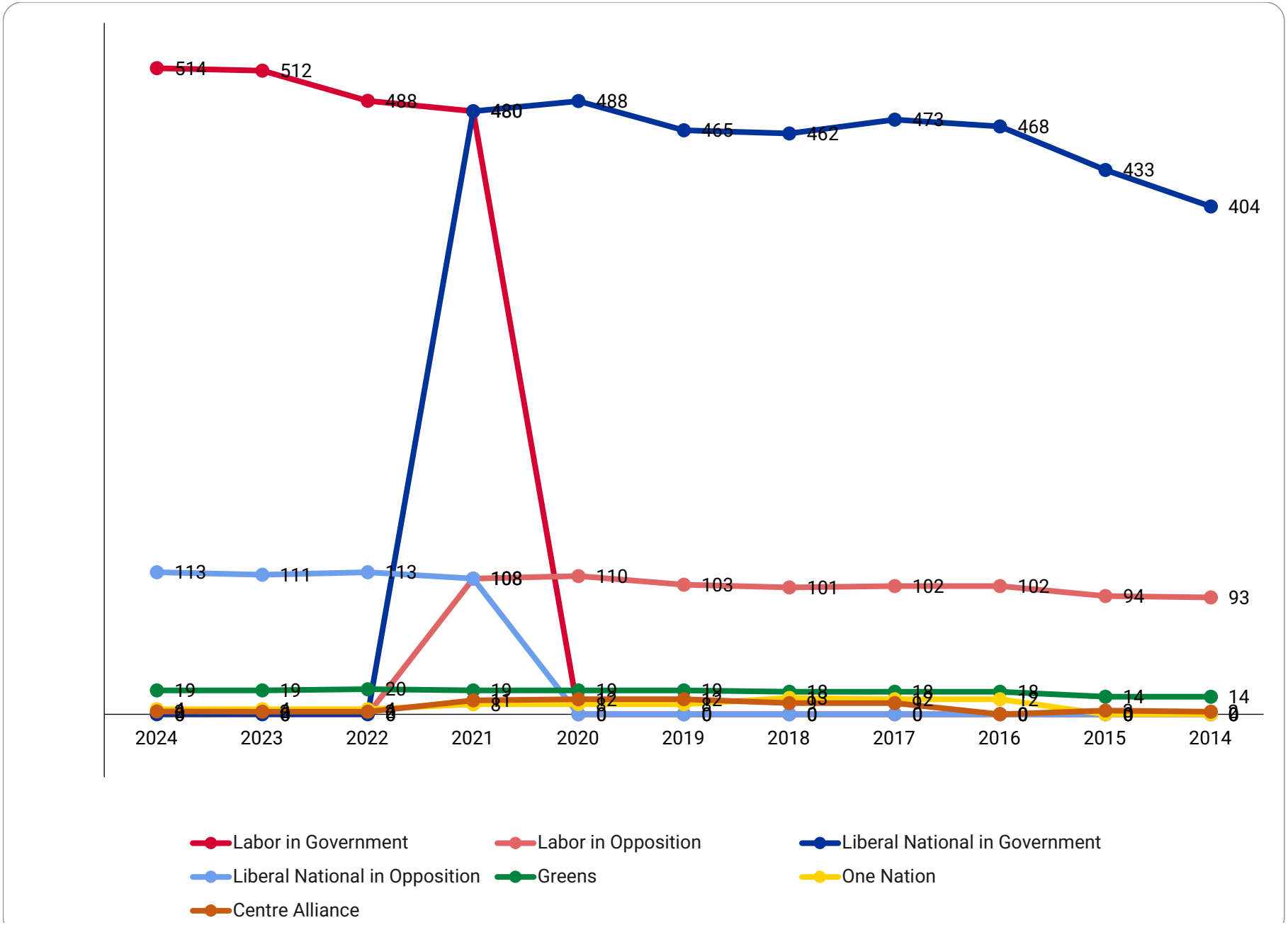
514
512
488
480
488
465
462
473
468
433
404
113
111
113
108
110
103
101
102
102
94
93
19
19
20
19
19
19
18
18
18
14
14
2024
2023
2022
2021
2020
2019
2018
2017
2016
2015
2014
Labor in Government
Labor in Opposition
Liberal National in Government
Liberal National in Opposition
Greens
One Nation
Centre Alliance